tekoa

1961

WESTFIELD STATE COLLEGE
3 0386 0025 9483 3

Digitized by the Internet Archive
in 2012 with funding from
Federally funded with LSTA funds through the Massachusetts Board of Library Commissioners

http://www.archive.org/details/tekoa39west

WESTFIELD
STATE COLLEGE

TEKOA
1961

Westfield State College
Westfield, Massachusetts

Founded in 1839

FOREWORD

We invite you to pause with us for a few brief moments while we review our past four years at Westfield.

Our experiences, as they are recorded here, include growth of personality, mind, and spirit, all parts of the truly complex process of education. In four years, by means of this process, we have been transformed from a collection of varied individuals to a unified class of skilled and enthusiastic future educators. We realize that what we are now will change as we become more educated by life, but we are also aware that we laid our foundations here at Westfield. Here we took our first and most important steps.

Each of us, as we become further educated by the challenges of our field in the modern world, will have cause to reflect on the educational journey recorded here. We have chosen as our theme for Tekoa 1961, "Education . . . Now and Tomorrow," the education of experience and of books. We hope that in these pages we have adequately presented a record that will remain long after our memories have faded.

REFLECTIONS . . .

When we, the class of 1961, passed through this gateway for the first time, we were bound only by a common numeral. Class spirit was merely a vague notion that we had just begun to consider. Four years of living and experiencing together have given the expression, concrete meaning for us. We are now a class in fact and not merely on paper.

Ours is a class bound together by a rare amount of enthusiasm. It is enthusiasm often expressed in a reserved and constructive way, and often in a spontaneous and frivilous way. It can be heard in the roar of a sports car, cheers from the baseball fields, animated conversation echoing through the lecture hall.

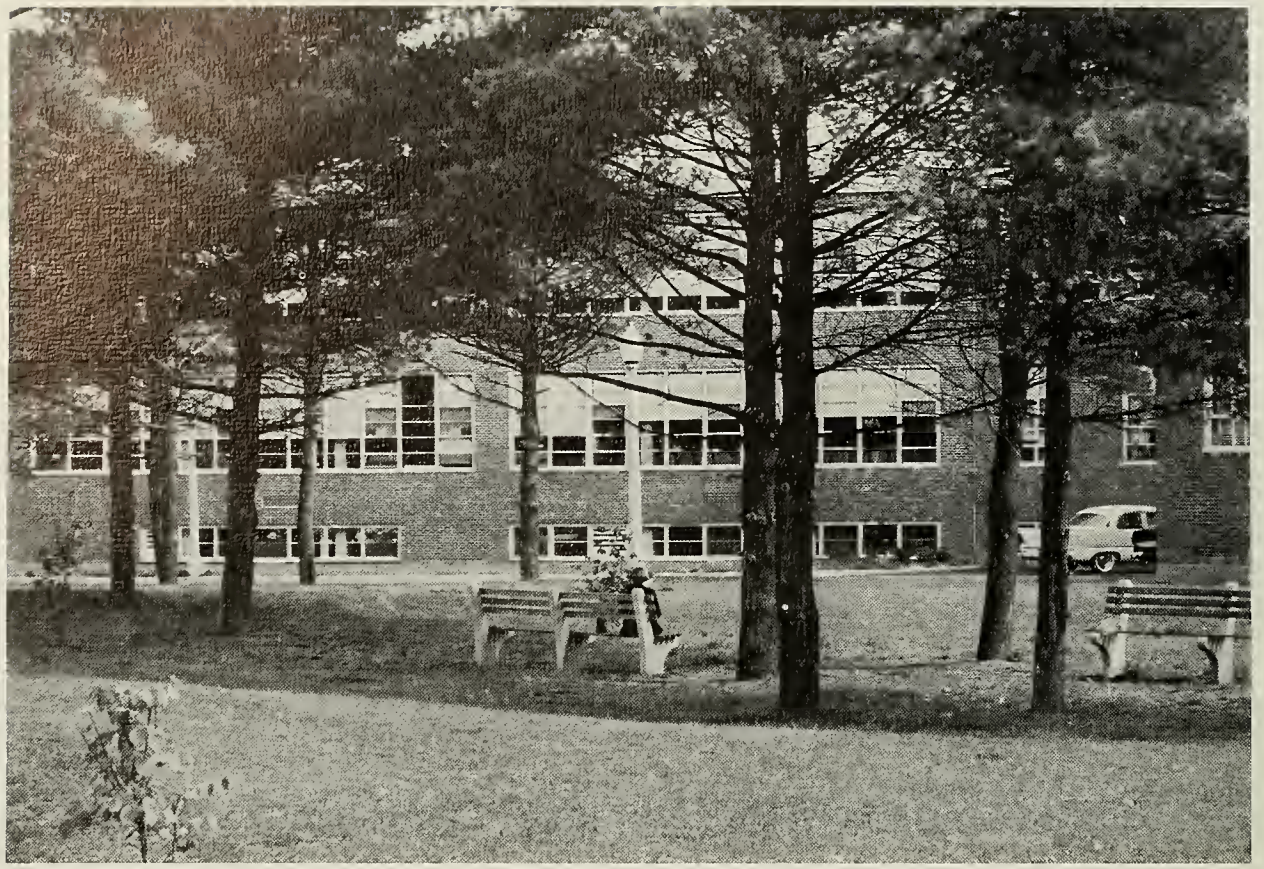

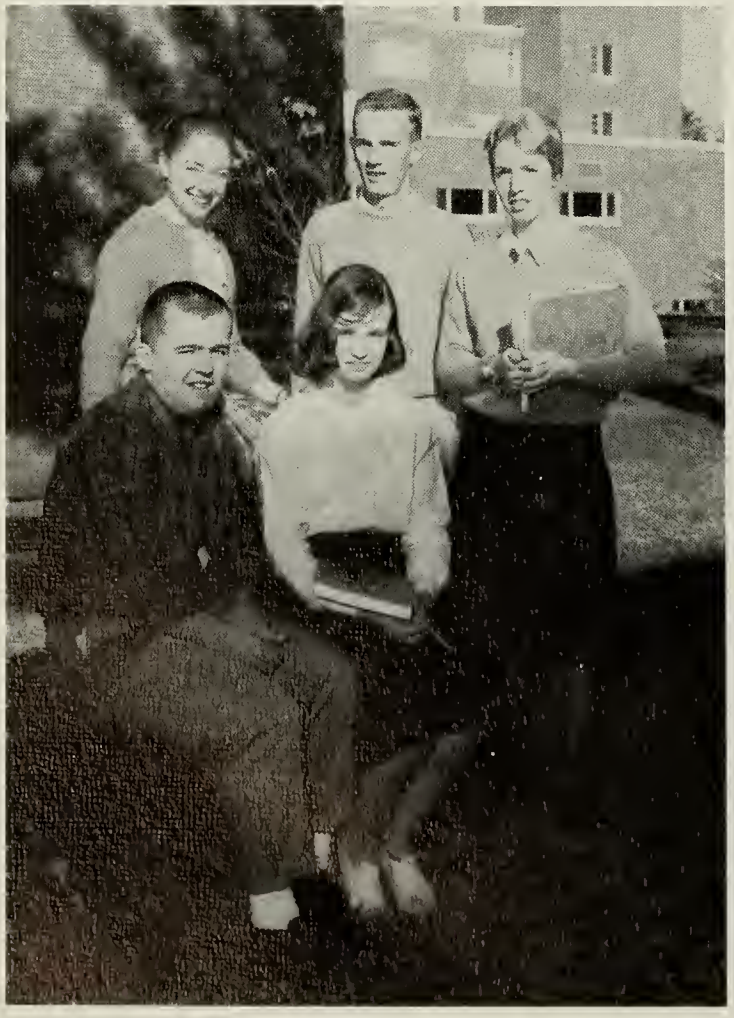

Here in the quiet beauty of our campus, we have formed lasting bonds of friendship, satisfied our thirst for knowledge, realized our professional goal, and gained many invaluable lifetime experiences. These experiences form a volume bound with a cover of memory — a cover colored by the feel of warm Indian summer breezes, and the particular fragrance of pines in spring.

In years to come, when others look back upon the class from the outside, at the written records and academic achievments, perhaps it will not show up as strongly as the classes that came before and after it. They will probably mark only those individuals who were outstanding in some respect. Our class has its share of these persons. But we ourselves will remember the class as a strong unit. We will remember with pride how we worked together to make of much diversity, the unity that sustained us in all of our undertakings — the harmony that will always bind us — the spirit of 1961.

PRESIDENT'S MESSAGE

EDWARD J. SCANLON

This is both a sad and unwelcomed occasion for me. It marks the culmination of twenty-two years of service to our college as its president and the completion of my active duties. The time has come to take my leave and give over the unfinished business to other hands. It is with a nostalgic feeling that I take this leave, but it is also with a feeling of unalloyed joy at having accomplished much.

To all — students, faculty, the clerical and maintenance force, and alumni — I wish to extend my deepest appreciation for their unselfish and cooperative spirit in all my undertakings. Without this I could have accomplished nothing.

I fondly hope to see the day when the plans formulated for the expansion of our college are brought to fruition — the new dormitories, classroom buildings, Campus Training School, Student Union, and a residence for the college president.

You, the Class of 1961, I am sure, will take its place alongside the other alumni in bringing this about as well as bringing to the youth of the state and nation the benefits of the splendid training you have received on this new campus which has had for its very purpose the preparation necessary to build a strong and loyal citizenry capable of resolving the problems of their times. And as you go through life doing always for others remember that,

"Our lives are measured by the deeds we do,
The Thoughts we think, the objects we pursue."

Good luck and God speed.

Edward J. Scanlon *Edward J Scanlon* President.

DEDICATION

MISS HELEN PETERS

We, the class of 1961, have been noted for our "firsts" at Westfield: the first ring ceremony, the first cap and gown ceremony, and the first Halloween Hop. We feel that these successes would have been impossible without the help and guidance of our choice for Westfield's "first lady," Miss Helen Peters.

As our "first lady," Miss Peters has shown a sincere interest in each of us individually and has been our champion in our various class endeavors. We feel that she typifies the model teacher; she has found the secret of combining intelligence and wisdom with a cheerful gregariousness and a sincere interest in people.

In appreciation for her guidance and help, we, the class of 1961, dedicate our Tokoa to Miss Helen Peters. May this token of our gratitude, however humble, become a lasting reminder to her of our deep appreciation and respect.

DEANS

MRS. CECELIA SEYMOUR
B.S. Ed., M.Ed.
Dean of Women

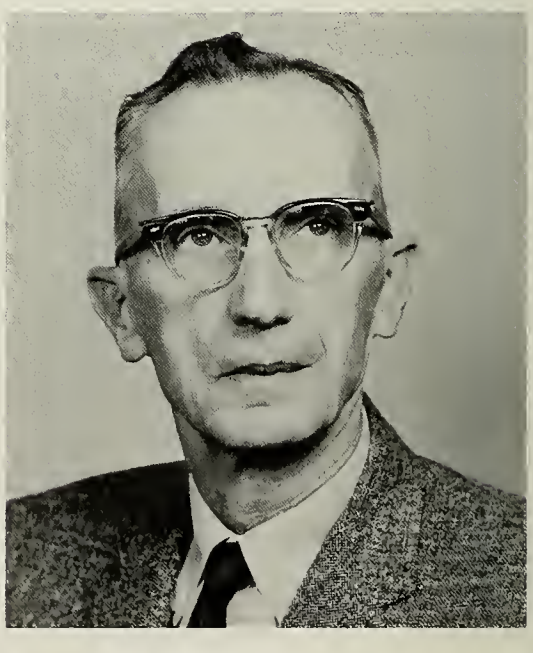

FREDERICK S. CONLIN
A.B., M.A., Ed.D.
Academic Dean

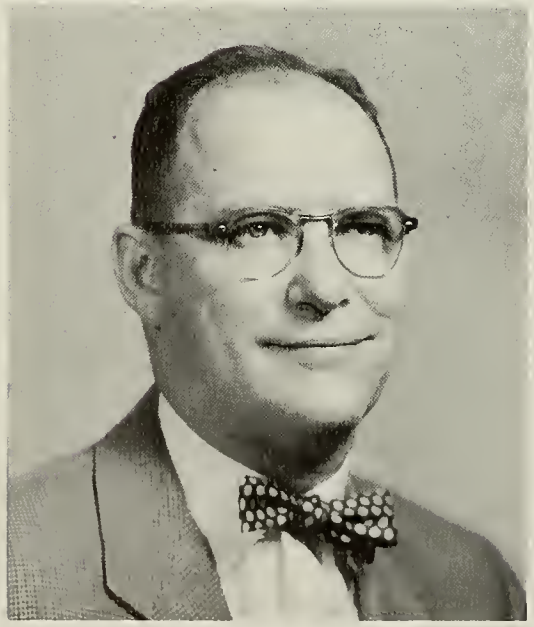

EDWARD B. WELCH
A.B., M.A.
Dean of Men
Dean of Admissions

DIRECTORS

JOHN O'SHEA
B.S., M.A.
Assistant Director of Training
Director of Teacher Extension

J. VEY MERRILL
B.S., M.Ed.
Director of Training

WAYNE M. HOLMES
B.S., M.Ed., Ph.D.
Assistant Director of Training

SOCIAL SCIENCES

BARBARA G. CORRIDAN
B.S.E., M.A., Ed.D.

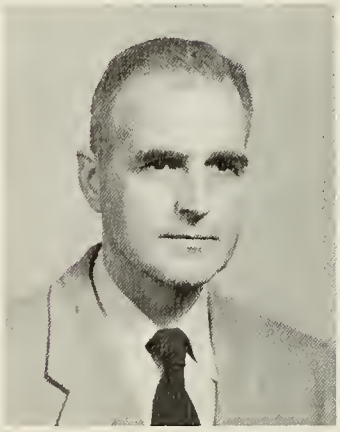

JOHN J. DONOVAN
A.B., M.A., Ph.D.

MARY P. HOLLERAN
B.A., M.A., Ph.D.

GEORGE BEEKE LEVY
A.B., M.A.

MRS. LILLIAN H. WALLACE
B.S.E., M.A.

ART

ARNO MARIS
B.S.E., M.F.A.

VITO S. SAMMARTANO
B.S.E.

MUSIC

CATHERINE DOWER
A.B., M.A.

GEORGE MEMBRINO
B.S.E., M.Ed.

TRAINING SCHOOL FACULTY

EDWARD H. NIMS
B.S., M.Ed.
Principal of Training School

MRS. JANINA C. STONE
B.S.E., M.Ed.
Kindergarten

MADELINE PARENT
B.S.E., M.Ed.
First Grade

ELLEN FULLER
B.S.E., M.Ed.
Second Grade

JULIA LUCIA
B.S.E., M.Ed.
Third Grade

FLORA HEALD
B.S.
Fourth Grade

MARY A. MAHER
B.S.E., M.S.
Fifth Grade

VIRGINIA MALLORY
B.S., M.Ed.
Sixth Grade

RICHARD W. ELLIOTT
B.S.E., M.A.
Seventh Grade

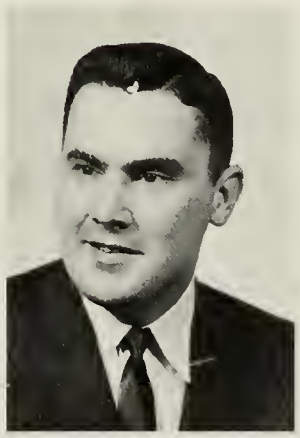

JEREMIAH MORIARTY
B.S.E., M.Ed.
Seventh Grade

MARJORIE M. WILLIAMS
B.S.E., M.Ed.
Eighth Grade

WILLIAM E. CREAN
B.S.E., M.A.
Eighth Grade

ENGLISH

ALICE F. BARTON
A.B., M.A.

PORTER D. H. COLE
B.A., M.A., Ph.D.

ABE DELSON
B.A., M.A.

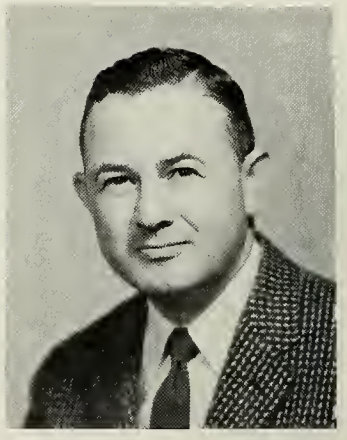

WALLACE L. GOLDSTEIN
B.S.E., M.A., Ph.D.

JENNIE B. LESNIAK
B.S.E., M.S.

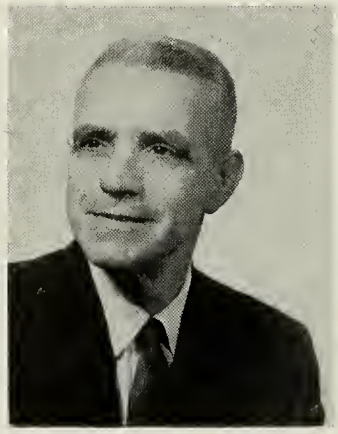

EDWARD SPELMAN
A.B., M.A.

PHYSICAL EDUCATION

ERNA M. BAYLESS
B.S., M.Ed.

CHARLES D. HAGAN
B.S., M.A.

ALAN H. THOMAS
B.S., M.S.

NATURAL SCIENCES

ALBERT J. GENUA
B.S., M.A., Ph.D.

THERESA J. LAMMERS
B.S., M.A., Ed.D.

J. KENNETH TAYLOR
B.S.E., M.A.

JOHN E. TYLER, JR.
A.B., B.S.

LIBRARIANS

JANET KINSMAN
B.A.

DOROTHY W. ROWLAND
B.S., M.S.

MATHEMATICS

JOHN W. BOLDUC
A.B., M.A.

HELEN M. PETERS
A.B., M.A.

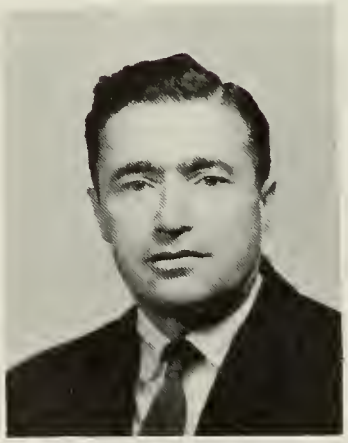

JOHN B. SBREGA
B.S., M.Ed.

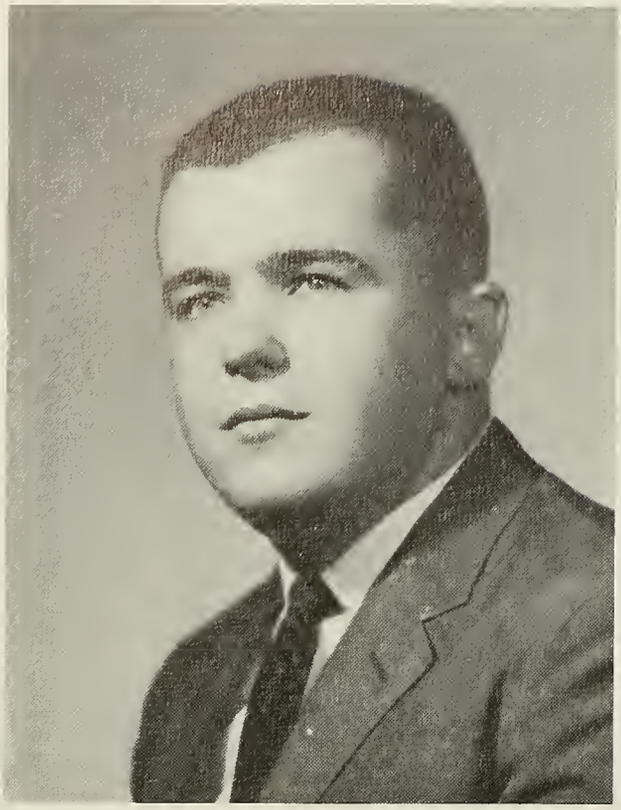

THOMAS SHAUGHNESSY

27 Brewster Court Northampton, Mass.

That Irish knack for politics and people . . . a Chris Cringle gleam in his eye . . . a mathematician in disguise . . . his appearance — collegiate . . . a bundle of energy and school spirit . . . jovial good nature . . . always taking time to be friendly and understanding . . . our class president . . . Tom.

Outing Club 1; Student Government Representative 3, 4; Class President 4; Tekoa 4; Westek — reporter 3, 4; M.A.A. 1, 2, 3, 4; Newman Club 1, 2, 3, 4; Baseball Manager 1; Baseball Team 3, 4; Basketball, J.V., 1, 2, 3; Intramural Sports 1, 2, 3, 4; New England Teacher's Preparatory Association Conference Representative 3.

CLASS

LOIS ANDERSON

Webber Road Whately, Mass.

Capable . . . conscientious . . . ambitious . . . eager to succeed and anxious to please . . . a genuine and sincere friend . . . fun loving and congenial . . . brightening up everyone's day . . . Lois.

Student Government Representative Alternate 3, 4; Class Secretary 1, 2, 3, 4; Tekoa 2, 3, 4; W.A.A. 1, 2, 3, 4; Dramatic Club 1; Glee Club 2, 3; Student Fellowship Representative to Executive Council 2, President 3, Secretary 4; Dean's List; May Day 1, 2; WHO'S WHO AMONG STUDENTS IN AMERICAN UNIVERSITIES AND COLLEGES.

INA B. SKOLNICK

136 Washington Road Springfield, Mass.

Wisdom reflected in her many accomplishments . . . always in command of a situation . . . unlimited cheerfulness revealed by her hearty laugh . . . an enthusiastic and interesting conversationalist . . . an able leader . . . Ina.

Class Vice President 2, 3, 4; F.T.A. 1; Outing Club 1; Student Government Representative Alternate 2, 3, 4; Student Counselor for Freshmen 2; Tekoa 2, 3, Photography Editor 4; W.A.A. 1, 2, 3, 4, Treasurer 1, 2, Secretary 3; Glee Club 2, 3, 4; Philosophy Club 1, Vice President 2, 3, 4; Student Fellowship 1, 2, 3, 4; Dean's List; May Day 1, 2, 3, 4. WHO'S WHO AMONG STUDENTS IN AMERICAN UNIVERSITIES AND COLLEGES.

OFFICERS

CHARLOTTE J. MEARA

24 Haven Avenue Chicopee, Mass.

A person of strong and well-voiced opinions . . . radiating a fresh natural beauty . . . possessing an inquiring mind . . . an excellent and efficient teacher . . . thorough and meticulous . . . an ever widening variety of interests . . . an able worker and a dynamic person . . . Charlotte.

Class Treasurer 3, 4; Tekoa, Advertising Editor 4; Student Fellowship 1, 2, Social Chairman 3, 4; May Day 1, Queen's Court 3; W.A.A. 1, 2, 3, 4; Chairman Sophomore Raffle 2; Winter Carnival Court 2; F.T.A. 1; Dorm Council 2; Glee Club 3.

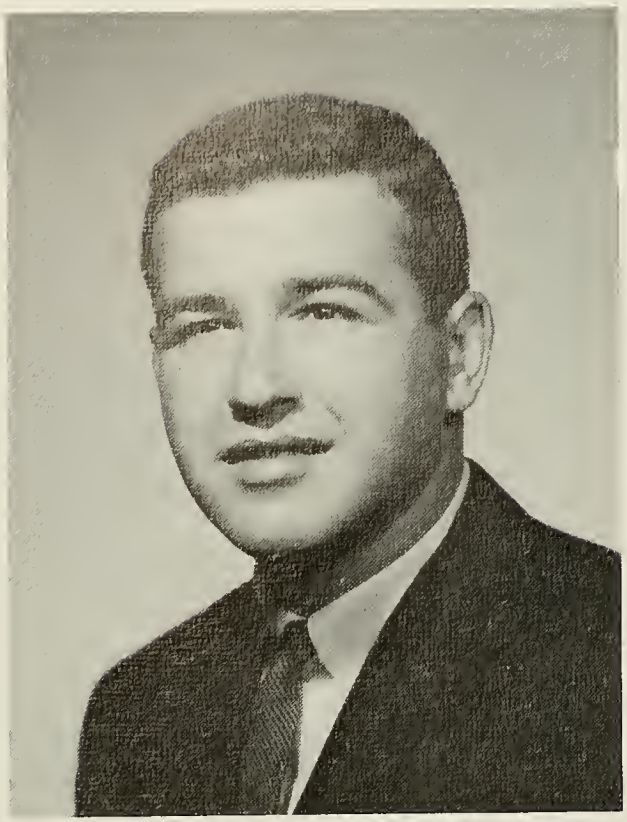

JOHN ALBANO

Morris Street Springfield, Mass.

An unhurried air complemented by a serious nature . . . friendly mannerisms and good natured cheerfulness . . . a sensible and a profound thinker . . . unpretentious . . . a dry sense of humor . . . a believer in long and treasured friendships . . . respect for all, respected by all . . . John.

Tekoa 4; Westek 4; M.A.A. 1, 2, 3, 4; Newman Club 1, 2, 3, 4; Commuters' Club 1.

BRIEN ANDERSON

19 Parkin Street Springfield, Mass.

A mischievous twinkle in his eye suggesting an inner amusement . . . lover of fun and parties . . . casualness his keynote in dress and manner . . . the congenial collegiate with a sophisticated finish . . . very well read on almost every subject . . . a great depth of character . . . future goals combined with the ability to achieve . . . Brien.

Newman Club 1, 2; M.A.A. 1, 2, 3, 4; Commuters' Club 1.

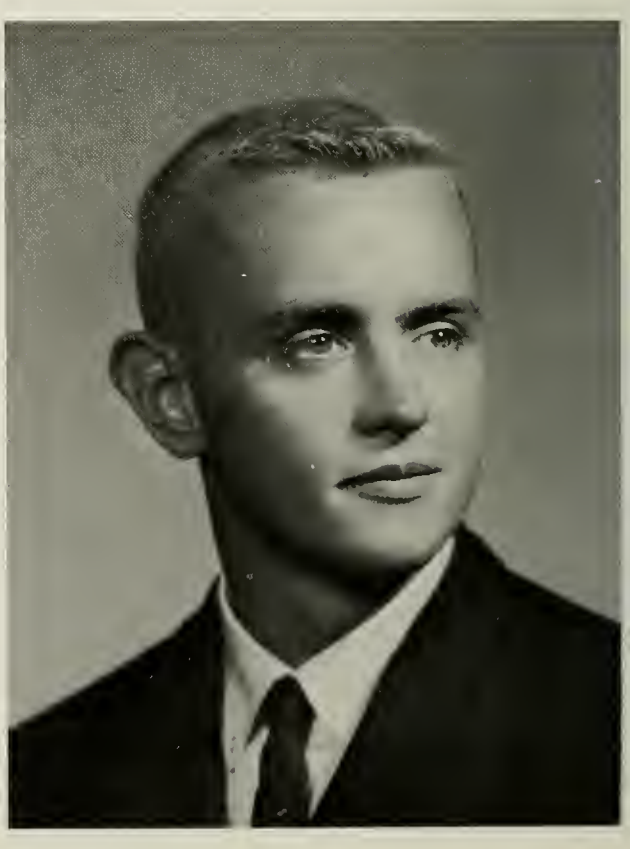

CLAIRE A. ARMENT

151 High Street Lee, Mass.

A fine blend of casualness and sophistication . . . a reserve well worth penetrating . . . given to long periods of contemplation . . . a thinker, yet an animated conversationalist over hot cups of coffee . . . winsome ways . . . reflecting quiet melancholy like a crisp autumn day . . . a fresh wholesomeness . . . Claire.

F.T.A. 1; Tekoa 4; W.A.A. 1, 2, 3, 4; Dormitory Council 3; Newman Club 1, 2, 3, 4; May Day 1, 2.

FLORENCE ASHWELL

630 Center Street Ludlow, Mass.

Quietly tiptoeing through life . . . beneath her reserve lies a gentle effervescence . . . easy going . . . an excellent scholar always ready to read more to satisfy her own curiosity . . . holds and follows high standards . . . a dedicated teacher . . . Floss.

Kappa Delta Pi 3, 4; Scholastic Award 3; Student Counselor for Freshmen 2; Tekoa Staff 2, 4; W.A.A. 1, 2, 3, 4; Glee Club 4; Philosophy Club 1, 2; Student Fellowship 1, 2, 3, 4; Dean's List; May Day 1, 2.

SANDRA A. AUBERTIN

13 Charbonneau Terrace Willimansett, Mass.

Petite primness . . . a touch of sophisticated charm . . . depth with a quality of reserve . . . a direct manner and frank opinions are tempered by subtlety and fact . . . quietly but efficiently moving through her college years . . . Sandy.

Student Government Alternate 4; Tekoa 4; W.A.A. 1, 2, 3, 4; Dormitory 1, 2, 3, 4; Glee Club 4; Newman Club 1, 2, 3, 4; May Day 1, 2.

MARY BAIN

260 Main Street Easthampton, Mass.

A welcome new addition to our class . . . friendly and mischievous . . . her ever cheerful manner brightens the commonplace . . . ably assuming academic and family responsibilities . . . a perfectionist through and through . . . an honest enthusiasm and appreciation for good literature . . . Mary.

W.A.A. 1, 2, 3, 4; Footlighters 4; Glee Club 4; Newman Club 1, 2, 3; May Day 1, 2, 3.

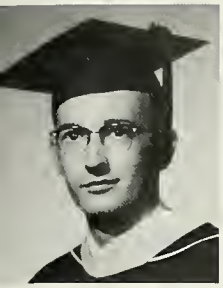

RICHARD BARCOMB

Princeton Avenue Easthampton, Mass.

Scintillating laughter echoes through the room, on its heels a grave seriousness . . . ideas found in the realm of the unique and the unusual . . . radicalism combined with reason . . . a remarkable gift for entertaining . . . a professor from the tip of his coat tails to the top of his hat . . . Dick.

Westek 4; M.A.A. 2, Treasurer 3; Glee Club 2, 3, 4; Concert Choir 3, 4; International Relations Club 3; Philosophy Club President 2, 3; Newman Club 2, 3, President 4; WHO'S WHO AMONG STUDENTS IN AMERICAN UNIVERSITIES AND COLLEGES.

HELEN BEAUDIN

100 Beacon Ave. Holyoke, Mass.

A gracious lady, possessing a delicate old world charm . . . a great capacity for understanding . . . radiates joy and happiness . . . a capable worker . . . a friend to all . . . Lene.

Dormitory Council 1, 2; Newman Club 1, 2, 3, 4; May Day 1, 2; W.A.A. 1, 2, 3, 4.

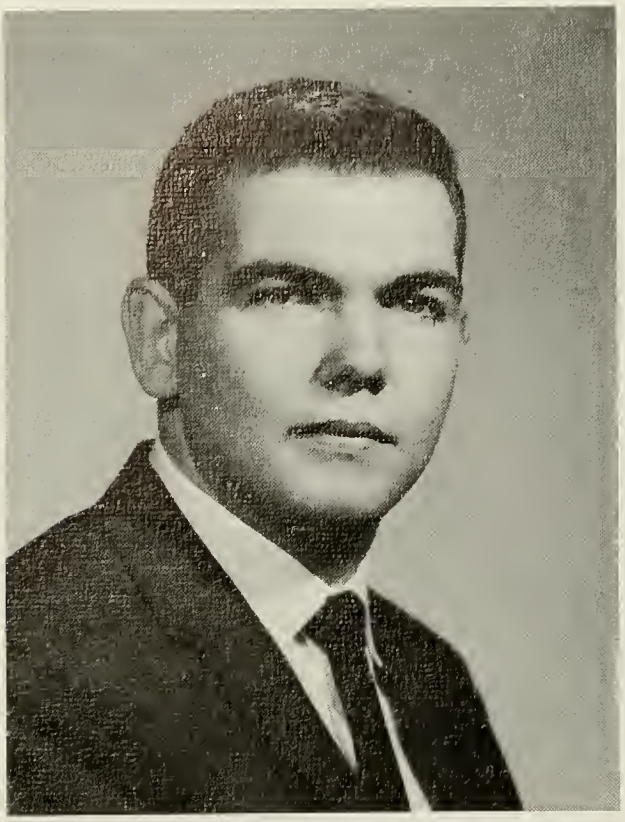

PAUL J. BERTRAND

37 Manham Street Northampton, Mass.

An earnest desire for education and knowledge . . . a calm and undisturbed nature . . . a firm will . . . concrete ideas . . . all qualities worthy of admiration . . . a hardworking individual who will doubtless succeed in his life work . . . Paul.

M.A.A. 1, 2, 3, 4; Intramural Sports 3, 4; International Relations Club 3, 4; Newman Club 2; Commuters' Club 1.

ROSEMARY M. BIRTWELL

104 Porter Road East Longmeadow, Mass.

A pleasant manner and a cheery smile . . . expressive features telling a story . . . reflective . . . refreshingly responsive . . . an innate interest in others . . . a devoted wife and mother and a diligent student . . . Rosemary.

W.A.A. 1, 2, 3, 4; Theater Arts Club 1; Dean's List.

LOIS D. BOSWORTH

78 Mountain View Street Westfield, Mass.

A flair for mimicry is part of her wonderful sense of fun . . . petite and vivacious . . . studies are her nemesis . . . famous for her sudden shrieks of laughter . . . loves to take naps at unusual times . . . firm and frank but friendly . . . Lois.

W.A.A. 1, 2, 3, 4; Glee Club 4; Concert Choir 4; Psychology Club 2; Student Fellowship 1; Dean's List; May Day 1, 2.

LINDA H. BRAY

9 Hadley Street South Hadley, Mass.

Reserved and dignified . . . possessing a subtle humor . . . meticulous about her person . . . facing each task with the determination of an intellectual . . . practical minded and realistic in her attitudes toward life . . . positive values well formed . . . brilliantly combining marital and scholastic life . . . Linda.

F.T.A. 1; W.A.A. 1, 2, 3, 4; Student Fellowship 1, 2; Dean's List; May Day 1, 2.

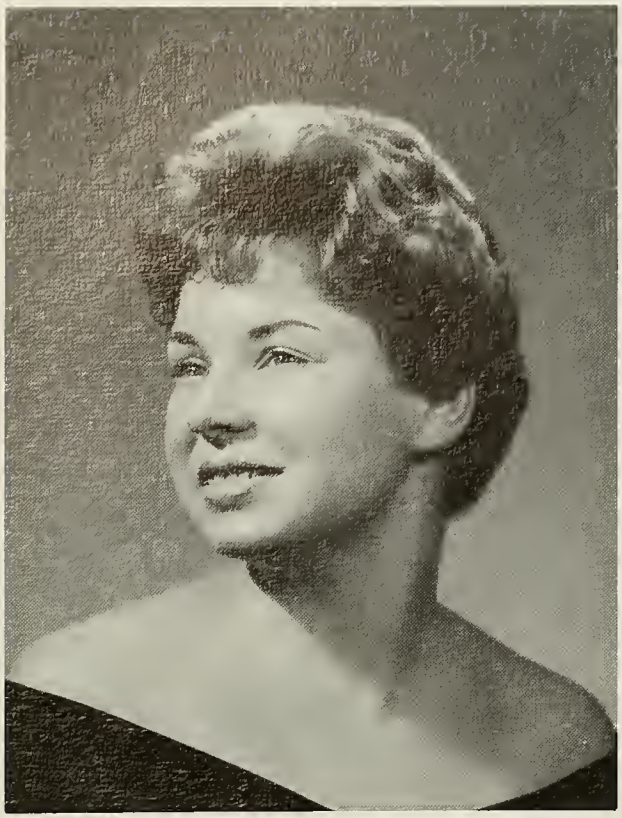

CHRISTINE BRODEUR

59 Howland Road Fairhaven, Mass.

Always stylish and smart looking . . . a ready and able conversationalist . . . infectious laughter . . . a practical and rational nature . . . skilled in the use of feminine wiles . . . carefully utilizing every moment in the day . . . continually moving toward firmly set goals . . . known by all for her coyly feminine charm . . . Chris.

F.T.A. 1; W.A.A. 1, 2, 3, 4; Glee Club 2, 3, 4; Instrumental Ensemble 1; Philosophy Club 1, 2, 3, 4; Publicity 2; Secretary-Treasurer 3, 4; Psychology Club 3, 4; Newman Club 1, 2, 3, 4; Dean's List; May Day 1, 2.

FAITH BROUILLARD

103 Pearl Street Springfield, Mass.

A sparkling smile highlighted by her blue eyes . . . a quiet reserve . . . deeds not words . . . setting goals . . . meeting them . . . a profound academic and social sense of values . . . the embodiment of intellectual understanding . . . Faith.

W.A.A. 1, 2, 3, 4; May Day 1, 2.

PATRICIA A. BURNETT

21 Summer Street Westfield, Mass.

Perseverance plus . . . strong-willed yet willing to listen when the information is worthwhile . . . tall and lithe like a willow in the wind . . . a devoted mother . . . a wrinkle free brow and a happy heart . . . a serious student and a diligent worker . . . Pat.

W.A.A. 1, 2, 3, 4; Dean's List; Commuters' Club 1; May Day 1, 2.

SYLVIA R. CHAPIN

54 Annabelle Street Feeding Hills, Mass.

A small stature offset by expansive ideas . . . a conscientious and thorough worker . . . a cheerful countenance . . . deep concern for and interest in children . . . a gift for words and a compulsion to utilize them . . . meticulous and systematic . . . Sylvia.

Kappa Delta Pi; Westek 2, 3, 4; W.A.A. 1, 2, 3, 4; Glee Club 2; International Relations Club 3, 4; Philosophy Club 2; Dean's List; Transferred from Florida State College 2.

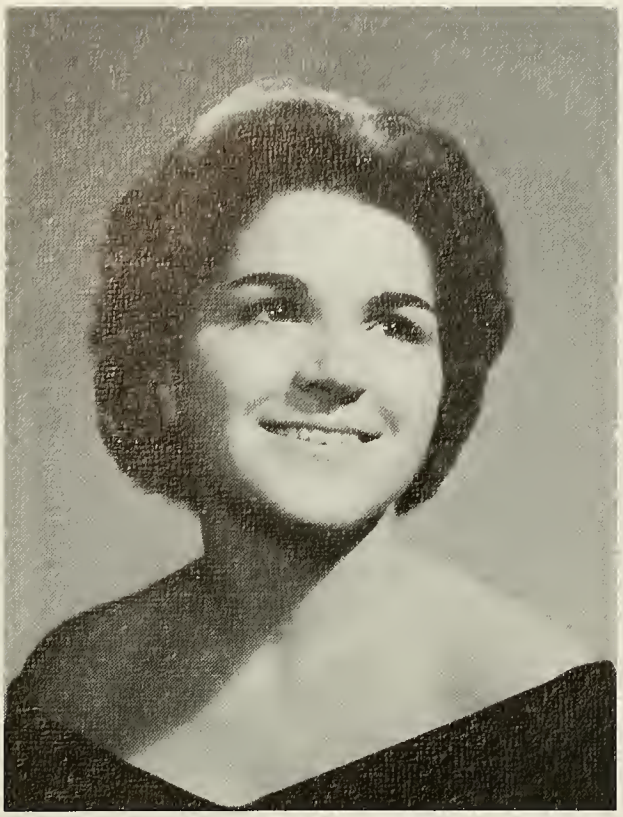

ELAINE CHARRON

14 Mutter Street Easthampton, Mass.

A warm and friendly smile is always on her lips . . . a very stylish dresser . . . always industrious but never too busy to stop for a chat . . . petite but always making her presence known . . . a born teacher . . . Ellie.

Newman Club 2; Student Counselor for Freshmen 2; Art Club 1; W.A.A. 1, 2, 3, 4; May Day 1, 2; Commuters' Club 1.

CAROL TUCKER CODY

Suffolk Street Holyoke, Mass.

Her friendship, a treasure; her treasure, her friends . . . honest and sincere . . . enjoys a good time . . . possessing remarkable musical ability . . . a country girl with old fashioned charm . . . combining enthusiasm and the ability to produce success . . . Carol.

Concert Choir 1, 2, 3, 4; Kappa Delta Pi 4; Dean's List; Glee Club 1, 2, 3, 4; Instrumental Ensemble 1; Student Fellowship 1; Rhythmic Choir 1; May Day 1, 2; W.A.A. 1, 2, 3, 4.

DONALD CODY

282 Suffolk Street Holyoke, Mass.

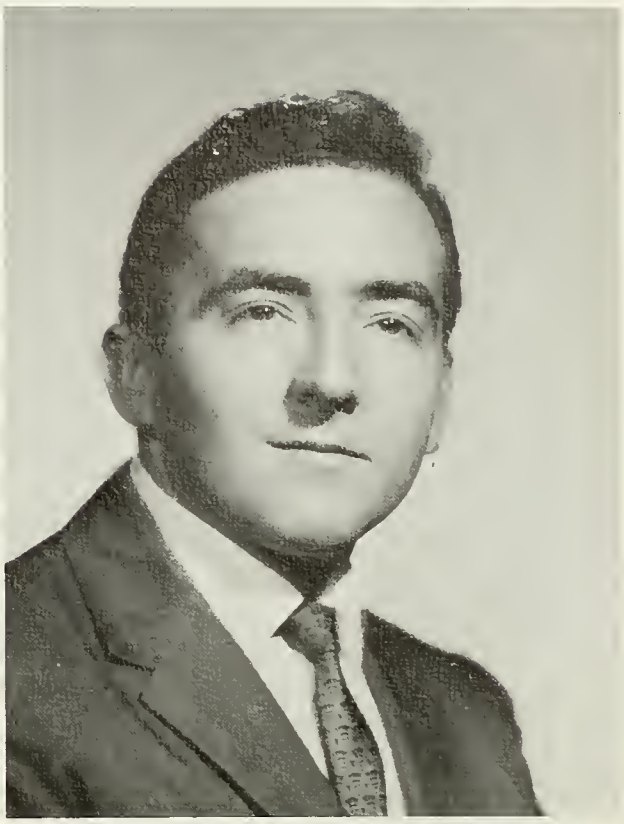

A genuine friendliness and an excellent sense of humor . . . serious-minded and hard working . . . a scientific curiosity . . . finds a great deal of gratification in teaching . . . a quiet and modest individual . . . married life becomes him . . . Don.

M.A.A. 1, 2, 3, 4; Veterans' Club 1, 2, 3, 4; Dean's List 3; Commuters' Club 1.

MRS. HELEN COSGRIFF

10 Elmwood Avenue Longmeadow, Mass.

Nice and natural and naturally nice . . . optimistic views, realistic goals . . . sincerity and sympathy . . . cheerfulness and friendliness . . . indeed a pleasure to know . . . Helen.

Dean's List; W.A.A. 3, 4; Tekoa 4.

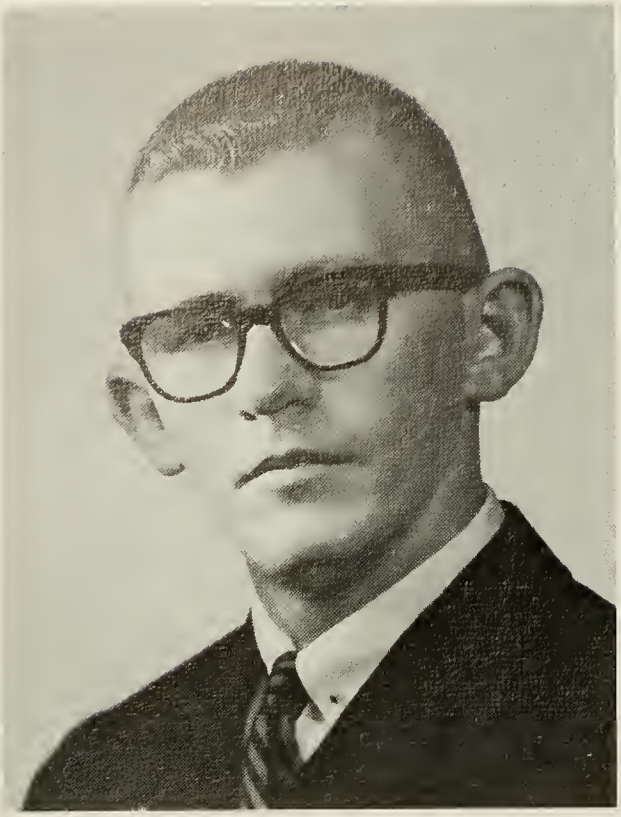

THOMAS COVE

42 Sergeant Avenue Chicopee Falls, Mass.

"Mr. Ivy League" . . . excellent leadership qualities . . . refined sense of humor . . . innate good taste . . . prone to athletics and accidents . . . The Kingston Trio At Large . . . continual school support . . . Editor of Westek . . . lover of the contemporary . . . possessor of high ideals . . . Tom.

M.A.A. 1, 2, 3, President 4; International Relations Club 3; Newman Club 1, 2, 3, 4; Westek 1, 2, 3, Co-Editor 4; Student Government 1, 3, 4; May Day 2; Citizenship Award 3.

PETER M. DANEK

80 Meadow Street Westfield, Mass.

A never-ending thirst for knowledge . . . academic goals achieved by mnemonic devices well utilized . . . a pleasant smile portrays a warm and friendly person . . . connoisseur of fine music . . . avid reader of good books . . . Pete.

Kappa Delta Pi 3, 4; Student Counselor for Freshmen 2; Tekoa 4; M.A.A. 1, 2, 3, 4; Glee Club 2, 3, 4; Newman Club 1, 2, 3, 4; Dean's List; Commuters' Club 1; Student Guide for Homecoming Alumni 2.

THOMAS W. DELANEY

208 Bridge Street Northampton, Mass.

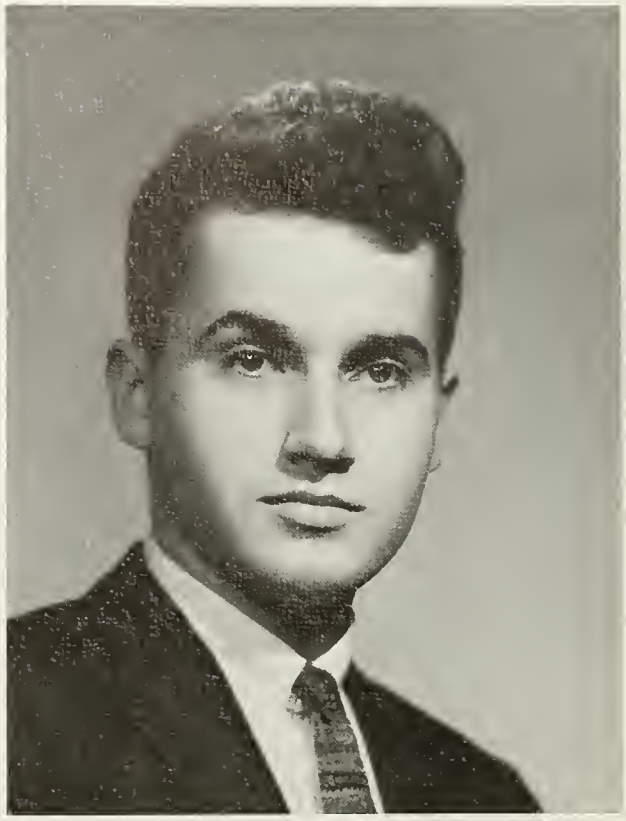

The style is the man himself . . . a ready smile . . . a sharp wit combined with a keen mind . . . lover of fun and frolic, yet often serious . . . his personality suited to his profession . . . Tom.

Tekoa; M.A.A. 1, 2, 3, 4; Newman Club 3; Dean's List; Commuters' Club 1.

ANNA MARIE DEMICHELE

63 Williams Street Feeding Hills, Mass.

Meticulous, fresh, and crisp looking . . . a warm smile for all those she meets . . . sincerity in her manner . . . a pleasant air of tranquility . . . a girl with a warm sense of humor and a woman of mature understandings . . . filling each day to the fullest . . . Anna.

Tekoa 4; W.A.A. 1, 2, 3, 4; Newman Club 1; Dean's List; Commuters' Club 1; May Day 1, 2.

LOIS DUPLISSEY

13 Market Street Northampton, Mass.

Never a dull moment . . . loquacious in every respect . . . laughter in every situation . . . a paramount of sympathy and generosity . . . a dedicated worker and a delightful friend . . . enjoying every minute she is teaching . . . Lois.

W.A.A. 1, 2, 3, 4; May Day 1, 2; Commuters' Club 1; Westek 3; F.T.A. 1.

V. HEATHER EWELL

131 Florida Street Springfield, Mass.

Perseverance can be visibly rewarding . . . an eager inquisitive mind always in search of the truth . . . definite opinions logically reasoned . . . a sensitivity to the finer things in life . . . considerate and kind . . . Heather.

Alpha Psi Omega 2, 3, 4; Tekoa 4; W.A.A. 1, 2, 3, 4; Theater Arts Club 1, Treasurer 2, 3; Glee Club 2, 3; Concert Choir 2, 3; Commuters' Club 1; May Day 1, 2.

MAUREEN P. FITZGERALD

52 Lawndale Street Springfield, Mass.

An Irish coleen complete with reddish hair . . . strong political sense . . . hard worker and campaigner for anything she believes in . . . firm convictions well defined . . . $64,000 words in her vocabulary . . . Moe.

Student Government, Assistant Social Chairman 3, Social Chairman 4; Class Treasurer 1, 2; Tekoa Staff 2, 4; W.A.A. 1, 2, 3, 4; Dramatic Club 1; Glee Club 2; Newman Club 1, 2, 3, 4; Dean's List; May Day 1, 2; Chairman Freshman Ball 1; Assembly Chairman 4; WHO'S WHO AMONG STUDENTS IN AMERICAN UNIVERSITIES AND COLLEGES.

ROBERT FOREST

46 High Street South Hadley Falls, Mass.

Possessing a dry sense of humor . . . a man of set ideas always willing to speak out . . . history his prime interest . . . an active politician . . . often to be found on the tennis courts . . . a "Harvard" look about him . . . a slow warm smile as he silently puffs his pipe . . . Bob.

Philosophy Club 1, 2, 3; founder of Philosophy Club; International Relations Club 2, Vice President 3, President 4; M.A.A. 1, 2, 3, 4; M.A.A. Secretary 3, 4; Varsity Tennis 1, 2, 3, 4; Intramural Basketball 1, 2, 3, 4; Intramural Volleyball 2, 3, 4.

JOAN FROST

42 Claremont Avenue Holyoke, Mass.

Steadiness, perseverance, and reliability are the essence of her character . . . earnest and gentle . . . modest about her achievements . . . the true Christian spirit is an integral part of her daily life . . . difficult to know but well worth knowing . . . Joan.

Tekoa 3, 4; Westek 1, Assistant Editor 2, Co-Editor 3; W.A.A. 1, 2, 3, 4; Glee Club 3, 4; Concert Choir 3; Newman Club 1, 2, 3, 4; Dormitory Resident 3, 4; May Day 1.

RITA ANNE GIBSON

Mount Herman Road West Northfield, Mass.

Reserved to those who do not know her true personality . . . student and teacher par excellence . . . lover of great books . . . a wisdom in her words worth listening to . . . a subtle wit and sense of humor . . . modesty in all her accomplishments . . . a true perfectionist . . . our hard working Editor . . . Rita.

F.T.A. 1; Kappa Delta Pi, Secretary of Iota Iota Chapter 3, 4; Student Counselor 2; Tekoa 1, 2, Co-Editor 4; Westek Editorial Staff 3, Reporter 4; Dorm Resident 1, 2, 3, 4; W.A.A. 1, 2, 3, 4; Philosophy Club 1; Student Fellowship 1, 2, 3, 4; Dean's List; May Day 1, 2; WHO'S WHO AMONG STUDENTS IN AMERICAN UNIVERSITIES AND COLLEGES.

EDWARD GRADY

101 Washington Avenue Northampton, Mass.

Consistent in his endeavors . . . a quiet, unassuming individual . . . a subtle sense of humor . . . a conscientious worker . . . every task always well-performed . . . a gentleman in every sense of the word . . . Ed.

M.A.A. 1, 2, 3, 4; Glee Club 1, 2, 3, 4; Newman Club 1, 2, 3, 4; Commuters' Club 1.

GERTRUDE GRAY

52 Maple Street Florence, Mass.

Magnanimous heart, generous with understanding . . . takes to heart each spoken word . . . integrity, loyalty and persistence . . . strong convictions, ardently defended . . . serene and sensitive, but above all sincere . . . Gert.

W.A.A. Council 3, 4; President 4; Glee Club 1, 2, 3, Section Leader 4; Newman Club 1, 2, 3, 4; May Day 1, 2, 3, 4; Dorm 1, 2, 3, 4; W.A.A. 1, 2, 3, 4; Tekoa Staff 4.

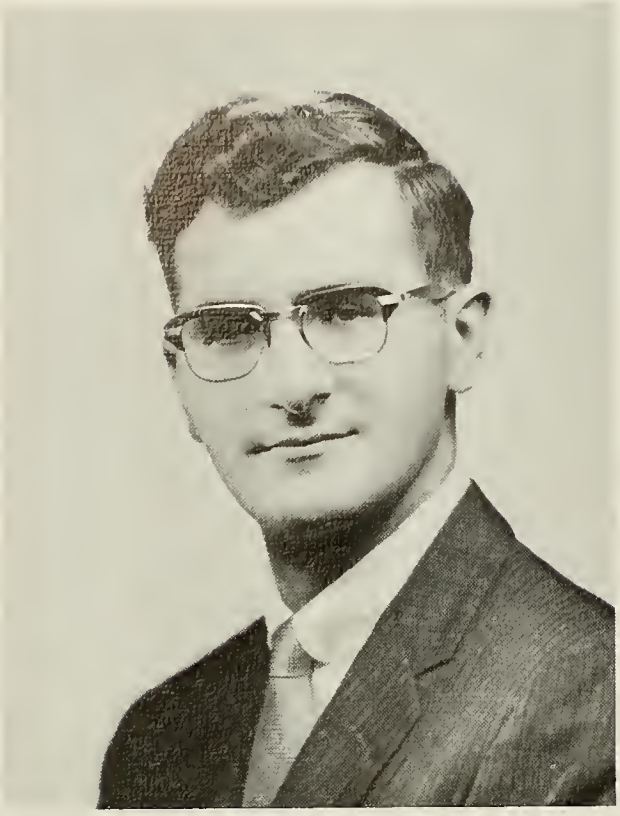

RENE E. HARNOIS

33 Royal Street Fairview, Mass.

Conscientious in all his endeavors . . . a persistent and studious nature . . . enthusiastic horticulturist . . . admiration for the beauties of nature . . . a serene outlook on life . . . serious and sincere . . . Rene.

M.A.A. 1, 2, 3, 4; Footlighters 3, 4; Glee Club 2, 3, 4; International Relations Club 2, 3, 4; Commuters' Club 1.

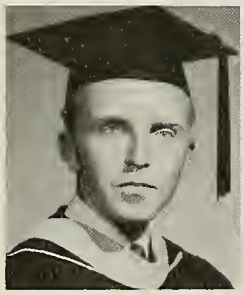

EDWARD HEFFERNAN

26 School Street Westfield, Mass.

A quiet and truly genuine quality . . . capably combining marital and scholastic pursuits . . . a keen and questioning mind . . . the necessary assets for scientific study . . . a gentleman . . . Ed.

Student Counselor for Freshmen 2; M.A.A. 1, 2, 3, 4.

FRANCES HOLSTON

R.F.D. 2 Box 44 Orange, Mass.

A winning sense of humor . . . her zest for life makes her a truly happy person . . . a definite musical ability . . . scholastic accomplishments par excellence . . . a perennial card enthusiast . . . always punctual . . . a delight to know . . . Frannie.

F.T.A. 1; Kappa Delta Pi 3; Historian Reporter 4; Tekoa 4; W.A.A. 1, 2, 3, 4; Instrumental Ensemble 1, 2, 3, 4; Librarian 2, 3; Math Club 1, Secretary 2, 3, 4; Student Fellowship 1, 2, 3, 4; Dean's List; May Day 1, 2, 3, 4.

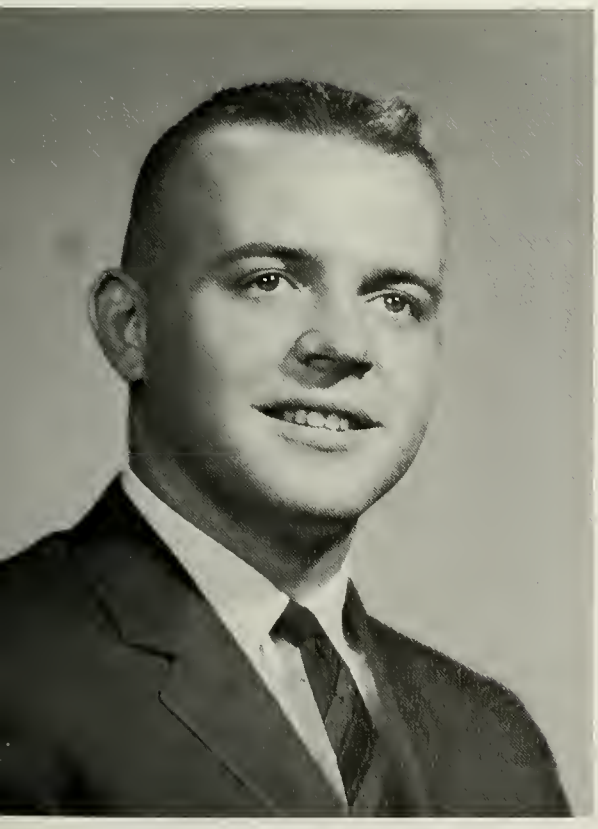

JAMES HUTCHINS

52 Fort Hill Terrace Northampton, Mass.

With an accent on the casual . . . his motto: "Live every moment to its fullest" . . . a new proud father . . . excelling in U. S. History . . . a composed young man who knows where he's been and where he's going . . . Jim.

M.A.A. 1, 2, 3, 4; Newman Club 2; Intramural Sports 2, 3, 4.

DOROTHY D. JORDAN

Reservation Road Easthampton, Mass.

Skillful fingers moving across the keyboard creating beautiful sounds . . . a devoted student, teacher, and mother . . . works willingly and conscientiously never shirking responsibility or duty . . . a friendly warmth radiates her very person . . . Dot.

Glee Club 1; Westek 3; Tekoa 4; Dean's List; F.T.A. 1.

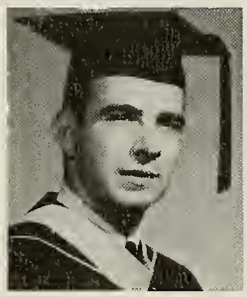

ROLAND JOYAL

143 Miller Street Springfield, Mass.

A winsome smile that comes from within . . . humorous quips and observations belying his apparent calm reserve . . . at home on his Berkshire ski trails . . . often seen gaily swinging a tennis racket . . . a faint flavor of independence . . . never losing sight of his educational goals . . . dependable, definite, and delightful to know . . . Roland.

Tekoa, Business Editor 4; M.A.A. 1, 2, 3, 4; Glee Club 1; Newman Club 1; Intramural Sports 1, 2, 3, 4; Varsity Tennis 1, 2, 3, 4.

BARBARA JULIAN

69 Van Meter Drive Amherst, Mass.

Long golden hair . . . a smile that shines from within . . . generous and fun loving under a veil of sophistication . . . avid subscriber to *Mad* . . . meticulous in her appearance . . . pleasant, poised, and personable . . . Barb.

F.T.A. 1; Tekoa Staff 4; Math Club 1, 2, 3, 4, Vice President 3; Student Fellowship 1, 2, 3, 4; May Day 1, 2; Dormitory Resident 1, 2, 3, 4; W.A.A. 1, 2, 3, 4.

IRENE C. KAPINOS

Chestnut Street Chicopee, Mass.

Sparkling personality . . . friendly outgoing spirit . . . her heart shines out to all who know her . . . full of surprises . . . depth of character revealed in her eyes . . capability exemplified by a job always well done . . . to know her is a joy . . . Irene.

Glee Club 2; Newman Club 1, 2, 3; Dorm Committee Head 2, 3, Head Committee Head 4; Dorm Council 4.

AUDREY KELLEY

76 Squassick Road West Springfield, Mass.

Amiable . . . a pleasure to know — pleasant to be with . . . successful in all attempts especially scholastic and artistic . . . at home with brush and clay . . . blends her roles of wife, mother, and student without sacrificing love of fun . . . radiant smile . . . Audrey.

W.A.A. 1, 2, 3, 4; Dean's List; Glee Club 2, 3.

GEORGE M. KENNEDY

192 Vadnais Street Fairview, Mass.

Self-confidently expressing firm convictions . . . a quiet reserve and direct manner . . . an inquiring mind . . . a man of firm, gentle words and resolute actions . . . complacent and retiring . . . George.

M.A.A. 1, 2, 3, 4; Glee Club 2, 3, 4; Veterans' Club 1, 2, 3, 4; Dean's List.

PATRICIA A. KENNEDY

41 Manitoba Street Springfield, Mass.

Boundless enthusiasm and undaunted optimism . . . a childlike curiosity and refreshing naivete . . . her face a mirror of Irish charm . . . always in a hurry . . . a wealth of humorous tales and encounters . . . an effervescent personality springing from an energetic being . . . "Be merry yet be wise" . . . Pat.

Science Club 1; Class Publicity Chairman 1, 2, 3, 4; Tekoa 4; Dorm Council 4; International Relations Club 4; Newman Club 1, 2, 3, 4; Outing Club Secretary 1; May Day 1, 2; WHO'S WHO AMONG STUDENTS IN AMERICAN UNIVERSITIES AND COLLEGES.

HELEN KOZIOL

6 Hayes Place Pittsfield, Mass.

With a sunny smile and a quip for all occasions . . . a strongly religious girl . . . dancing her hobby . . . proud of her Polish background . . . her fingers stroke the keyboard and beautiful sounds fill the air . . . Helcha.

F.T.A. 1; Student Counselor 2; Tekoa 2, 4; Glee Club 1, 2, 4; Concert Choir 1; Philosophy Club 1; Newman Club 1, 2, 3, 4; May Day 1, 2; W.A.A. 1, 2, 3, 4.

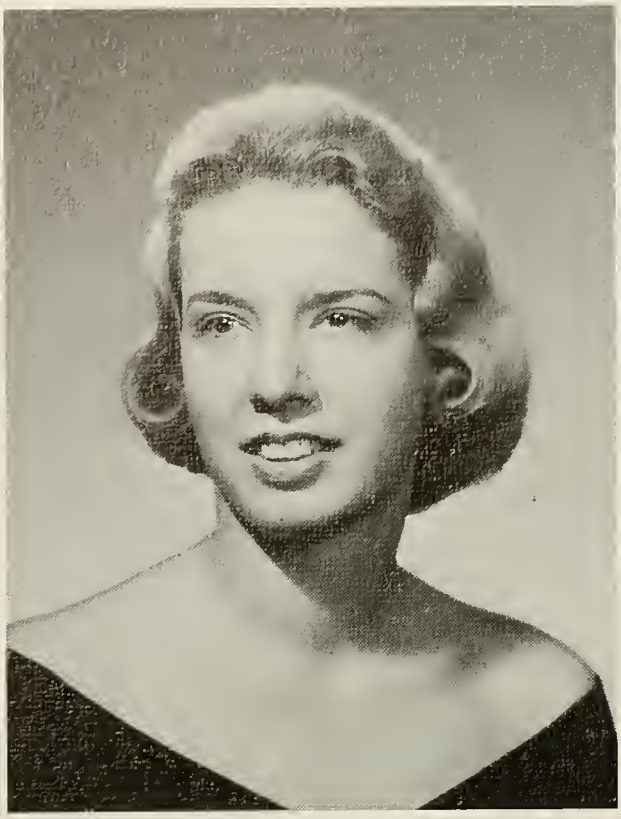

AUDREY KRUEGER

108 Oakridge Street Chicopee, Mass.

Combination of conscientiousness and dependability . . . true to herself and her ideals . . . unique awareness of neatness and order . . . lover of music . . . piquant sense of humor . . . adds a delightful touch to any situation . . . Audge.

F.T.A. 1; Dormitory Council 3, 4; Dorm Secretary 3; Glee Club 2, 3, 4; Student Fellowship 1, 2, 3, 4, Secretary-Treasurer 3; May Day 1, 2; Tekoa Staff 4; W.A.A. 1, 2, 3, 4.

EDWIN P. LARROW

1723 Northampton Street Holyoke, Mass.

A rational thinker . . . dignified mannerisms yet at ease with everyone . . . diligent and dependable . . . a hearty, jovial sense of humor . . . an expert in his field of history . . . keeping a balance between academic and extra-curricular activities . . . Ed.

M.A.A. 2, 3, 4; Veterans' Club 2, 3, 4; Commuters' Club 2, 3, 4.

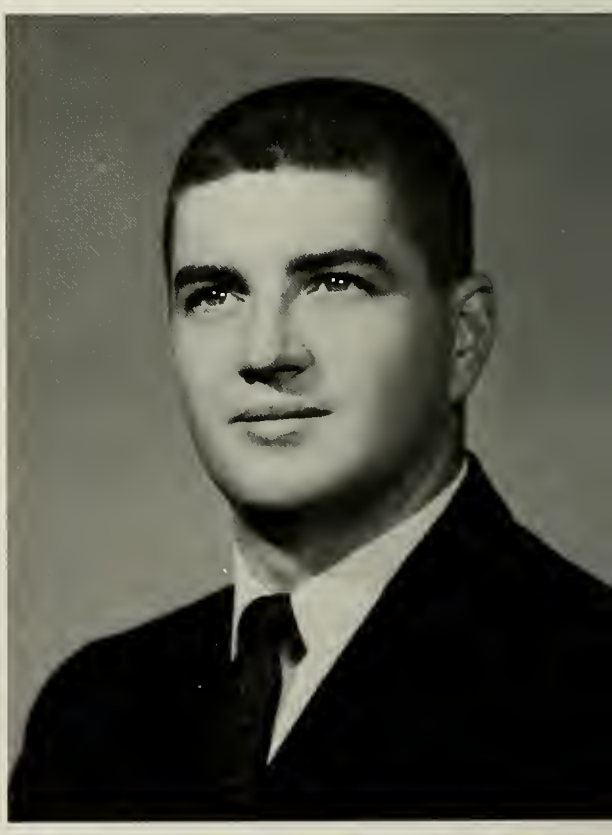

VIRGINIA LUCY

74 Forest Street Melrose, Mass.

A breezy collegian with a cosmopolitan touch . . . adventure and gaiety lurk behind perceptive serious eyes . . . sensitive to esthetic values . . . her interests and abilities are like the many facets of a precious gem . . . relishing the unusual . . . sweet sentimentality . . . sophistication, poise, and charm in abundance . . . beauty at her fingertips — shining from within . . . Tekoa's tireless Editor . . . Ginger.

Madrigal Group 1; Student Government Alternate 3, 4; Class Historian 1, 2, 3, 4; Student Counselor for Freshmen 2; Tekoa Staff 1, 2, Editor 4; Westek Staff 1, 2; Dormitory Council 2; Dramatic Club 1; Glee Club 1, 2; Concert Choir 2; Math Club 1; Newman Club 1, 2, 3, 4; Dean's List; May Day 1, 2, Court 3; Christmas Banquet Host Group 4.

JAMES LUTAT

96 Pine Street Westfield, Mass.

A country boy at heart . . . lover of the out-door sports . . . a proud husband and father . . . hard working . . . a capable athlete . . . a superior teacher . . . proficient with a hammer and nails . . . an ever-ready, slow, warm smile . . . Jim.

M.A.A. 1, 2, 3, 4; Commuters' Club 1.

JOAN C. MACHIA

88 Lancaster Avenue West Springfield, Mass.

Staunch defender of her opinions . . . an enthusiastic and diligent student . . . scholastic abilities used to every advantage . . . merry laughter characterizes her honest humor . . . a future teacher of whom we can be proud . . . Joan.

F.T.A. 1; Westek 3; W.A.A. 1, 2, 3, 4; Dean's List; May Day 1, 2.

JOAN MANGO

7 Ashley Street Westfield, Mass.

Petite and lively . . . sparkling brown eyes . . . a wardrobe fit for a queen . . . a great conversationalist to whom freedom of speech is a must . . . always a comment when a debate arises . . . lover of good literature and music . . . Joanie.

Newman Club 1, 2; May Day 1, 2.

VIRGINIA MANLEY

25 Highland View Street Westfield, Mass.

Portrait of a Lady . . . a refreshing All American Girl beauty . . . a taste for all fine things especially literature . . . enchanting naivete and sensitivity . . . gratefully acknowledging the smallest kindness . . . a quiet voice emanating from a lively mind . . . smiling at life's every experience . . . Ginny.

F.T.A. 1; Student Fellowship 1; May Day 1, 2, 3, 4; Graduation Usher 1; Christmas Pageant 1; Commuters' Club 1; Rhythmic Choir 1; Student Counselor for Freshmen 2; Glee Club 2, 3, 4; Summer Chorus 2, 3; Concert Choir 2, 3, 4; Manager of Concert Choir 4; Tekoa 4; Dean's List; Dramatic Club 1.

HENRY MARCOUX

32 Narragansett Street Springfield, Mass.

An ever ready flow of words . . . ably utilizing a prodigious vocabulary . . . fondly relating Army experiences . . . a talent for mimicry . . . a flair for the theatre, both behind the scenes and on the stage . . . a sincere and enthusiastic concern for the problems of his students . . . a bright future ahead . . . Henry.

Alpha Psi Omega 1, 2, 3, 4; Glee Club 1; Westek 3; Footlighters 1, 2, 4; Theater Arts Club 1, 2; Veterans' Club 1, 2, 3, 4.

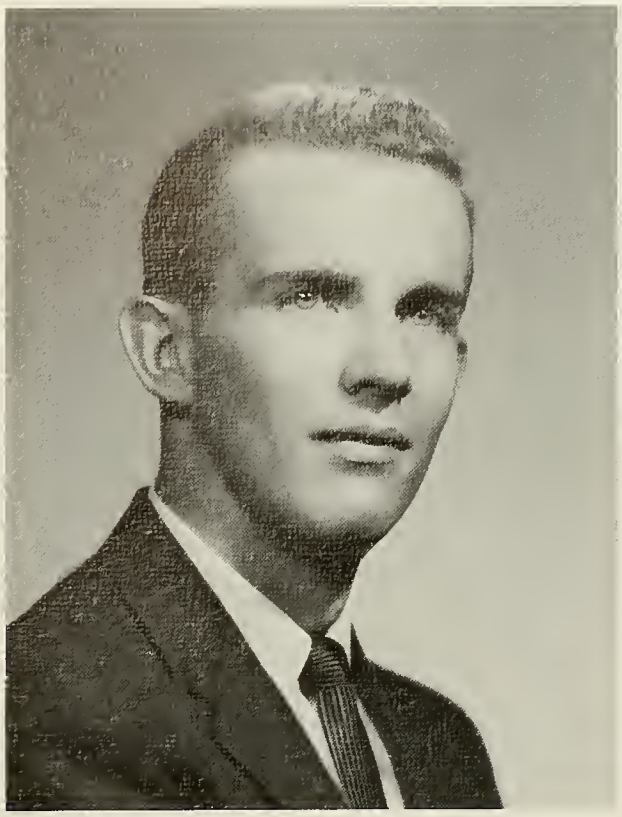

LAWRENCE SCOTT MAXWELL

Woronocco Mass.

A magnetic boyish charm . . . extending a friendly hello to all . . . a pacifist by nature . . . an air of casualness about him . . . possessing a high level of integrity topped with a true sense of values . . . able and dignified leadership . . . limitless patience and understanding for his students . . . a natural athlete . . . Larry.

M.A.A. 1, 2, 3, 4; Commuters' Club 1; Basketball 1, Captain, 2, 3, 4; Baseball 1, 2, 3, 4; Student Government 4; Tekoa 4; May Day 1, 2, 3, 4.

MARIE LUCILLE MERCOLINO

44 Carew Street Springfield, Mass.

Possessing the quiet elegance of a true lady . . . a sweet sensitive nature . . . always reliable and willing to co-operate . . . head in the clouds, feet firmly on the ground . . . a friendly smile for all . . . Marie.

F.T.A. 1; Commuters' Club 1; Tekoa Business Staff 3; W.A.A. 1, 2, 3, 4; May Day 1, 2; Westek Business Staff 3.

NANCY A. MEUNIER

34 Seymour Avenue Springfield, Mass.

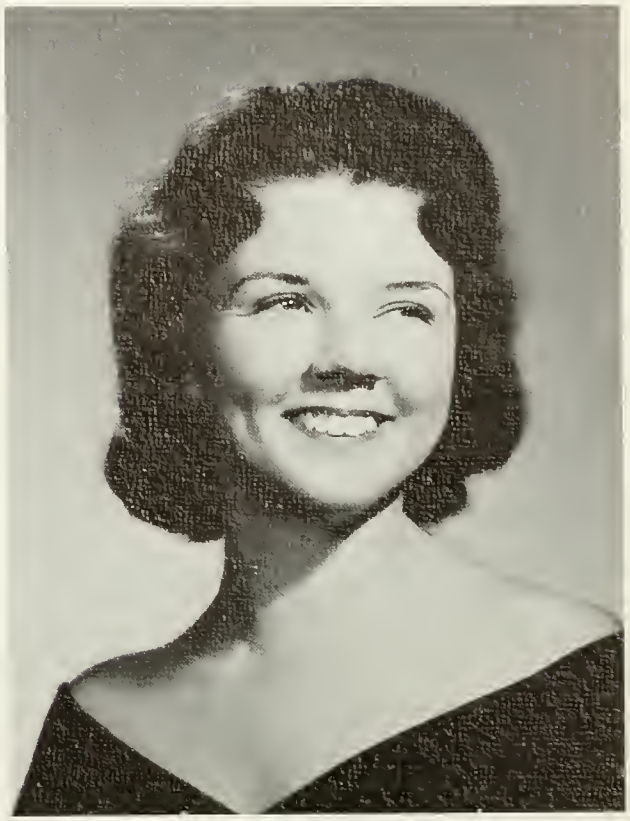

Quiet ways indicative of a pleasing personality . . . happy with what life has to offer . . . never ruffled by trivialities . . . a serious student with specific goals . . . cleanliness is next to Godliness . . . using every moment to its best advantage . . . Nancy.

Tekoa 4; Glee Club 2, 3, 4; Instrumental Ensemble 1; Student Fellowship 1, 2, 3, 4; Theater Arts Club 1, 2, 3; May Day 1, 2, 4.

JOANNE KREIGER MEYER

Western Avenue Westfield, Mass.

As a student she is a perfectionist . . . taking well deserved pride in her academic achievements . . . an adoring young mother . . . fervent and hard working . . . always willing to lend a hand . . . Joanne

F.T.A. 1; Class Photographer 2, 3, 4; Kappa Delta Pi 3, 4; Westek 1, 2; Math Club 1, Publicity Chairman 2, 3; Newman Club 1, 2; Dean's List; May Day 1, 2; W.A.A. 1, 2, 3, 4.

EDWARD NELLIGAN

811 Chicopee Street Willamansett, Mass.

The height of nonchalance . . . beau casual . . . complacent exterior masking a hearty sense of humor . . . a delightful, dry wit . . . staunch supporter of the social sidelights . . . enthusiastic sportsman savoring hunting and fishing . . . Ed.

Veterans' Club 1, 2; Commuters' Club 1; M.A.A. 1, 2, 3, 4; Newman Club 1; Intramural Football 1, 2, 3, 4; Intramural Volleyball 4.

MARY ANN NEW

South Egremont Road Great Barrington, Mass.

An enthusiastic, continuous flow of words . . . bells on her toes . . . excess energy . . . animated expressions revealing an alert interest . . . ready to listen and willing to help . . . a conscientious student . . . like a burst of sun after a shower . . . Mares.

F.T.A. 1; W.A.A. 1, 2, 3, 4; Glee Club 2, 3; Newman Club 1, 2, 3; May Day 1, 2.

JANET OLECHNA

177 Meadow Street Westfield, Mass.

Warm sunshine in her smile . . . a keen sense of order characterized in manner and in dress . . . a child's wonder of life . . . a woman's practicality . . . a student first, last, and always . . . yet always time to engage in a friendly conversation . . . sweetness her very nature . . . Janet.

W.A.A. 1, 2, 3, 4; May Day 1, 2; Westek 3; Commuters' Club 1.

SHEILA O'MALLEY

13 Thurman Street Everett, Mass.

Our casual colleen in sneakers and a sweat shirt . . . a continuous college career of capers . . . her presence enlivens any gathering . . . a magnanimous heart ever ready to help . . . a flair for anything collegiate . . . her deep religious zeal is contagious . . . a unique philosophy exemplified in a unique personality . . . Sheila.

F.T.A. 1; Tekoa 4; W.A.A. 1, 2, 3, Blue Team Captain 4; Dorm Council 3; Glee Club 2, 3, 4; Newman Club 1, 2, 3, 4; May Day 1, 2.

ELIZABETH OPAROWSKI

14 Highland Avenue Chicopee, Mass.

Exhibiting an unlimited childlike curiosity . . . natural neatness . . . a good teacher demonstrated by her endless vitality . . . capacity for behind the scenes work . . . perfect friendship . . . relying on trust . . . Betty.

F.T.A. 1; W.A.A. 1, 2, 3, 4; Dormitory Council Proctor 2; Glee Club 3; Newman Club 1, 2, 3, 4; Massachusetts State Teachers Dormitory Council Conference 2; May Day 1, 2.

HENRY M. PADDEN

342 Sergeant Street Holyoke, Mass.

A keen and analytical intellect . . . mathematical proficiency . . . creativity best displayed in refreshing artistic form . . . patient and consistent . . . utilizing his leadership qualities with a sound practicality . . . a diligent worker . . . a quietly serious individual . . . Hank.

Vice President of Student Government 4; Student-Faculty Consultant Board 4; Tekoa Art Editor 4; Westek 3; Intramural Volleyball 2, 3, 4; Intramural Basketball 2.

BENNY J. PALLOTTA

254 Orange Street Springfield, Mass.

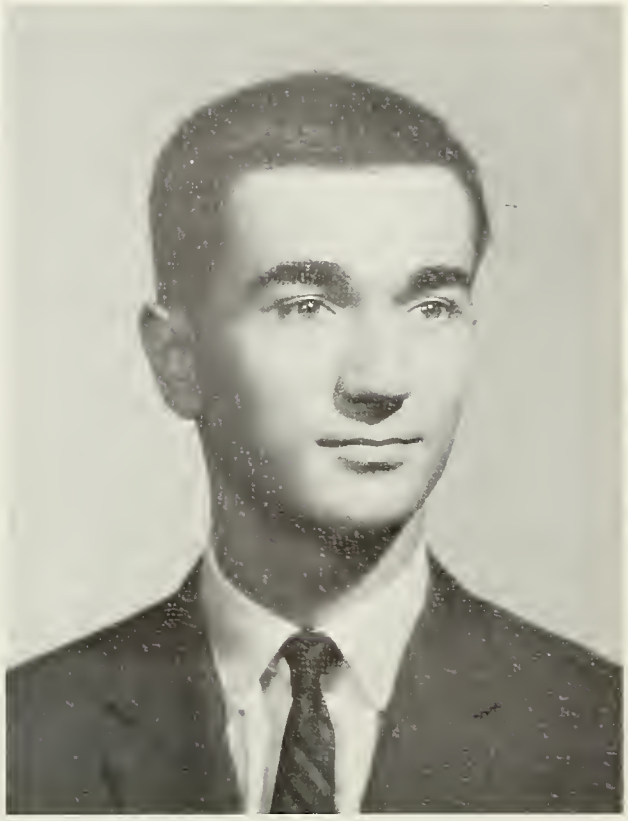

An energetic person conscientiously working toward his desired career . . . warmth radiates to all who know him . . . beloved and respected by all his students . . . never an unbusy moment . . . always ready to lend a helping hand . . . Benny.

Concert Choir 3, 4; Dean's List; Newman Club 1, 2, 3, 4; International Relations Club 2, 4; Glee Club 1, 2, 3, 4; Section Leader 2, 3; Commuters' Club 1; Tekoa 4; M.A.A. 1, 2, 3, 4.

PAULENE L. PAQUETTE

Old Whately Road Williamsburg, Mass.

Vivacious and lively with an unending source of energy . . . an organizer when there is work to be done . . . dynamic as a group member . . . versatility a dominant characteristic . . . skiing and music her greatest loves . . . a terrific person to have on your team . . . Polly.

Outing Club 1; W.A.A. Officer 2, 3, 4; Glee Club 1, 2, 3, President 4; Concert Choir 2, 3 ,4; Philosophy Club 2; Dean's List; May Day 1, 2, 4; WHO'S WHO AMONG STUDENTS IN AMERICAN UNIVERSITIES AND COLLEGES.

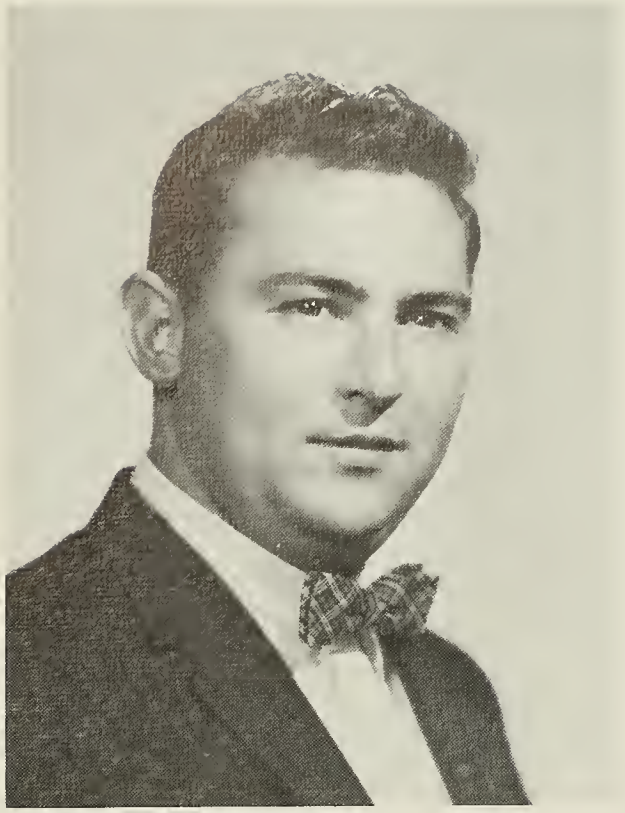

NORMAN PARENT

City View Road Westfield, Mass.

An ever-ready, friendly greeting for all he meets . . . lover of hunting and the outdoors . . . his best friend — his dog . . . hard working and dependable . . . never neglecting his many responsibilities . . . accepting what life has to offer without question or complaint . . . a wonderful friend to have . . . Norm.

Commuters' Club 1, 2, 3, 4; M.A.A. 1, 2, 3, 4.

EDWARD PATRICK

3 East Bartlett Street Westfield, Mass.

A gentleman in every sense of the word . . . showing his greatness through leadership . . . integrity . . . a sound thinker and a determined scholar . . . unselfishness demonstrated by unfailing devotion to every task . . . a name esteemed by the class of '61 . . . Ed.

Student Government Representative 1, 2, 3, 4; Student Government Election Chairman 3; Class President 1, 2, 3; Kappa Delta Pi President 3, 4; Good Citizenship Award 2; M.A.A. 1, 2, 3, 4; Glee Club 1; Math Club 1; Newman Club 1, 2, 3, 4; Conference of Student Governments of Massachusetts State Teachers Colleges at Fitchburg 2; Dean's List; WHO'S WHO AMONG STUDENTS IN AMERICAN UNIVERSITIES AND COLLEGES.

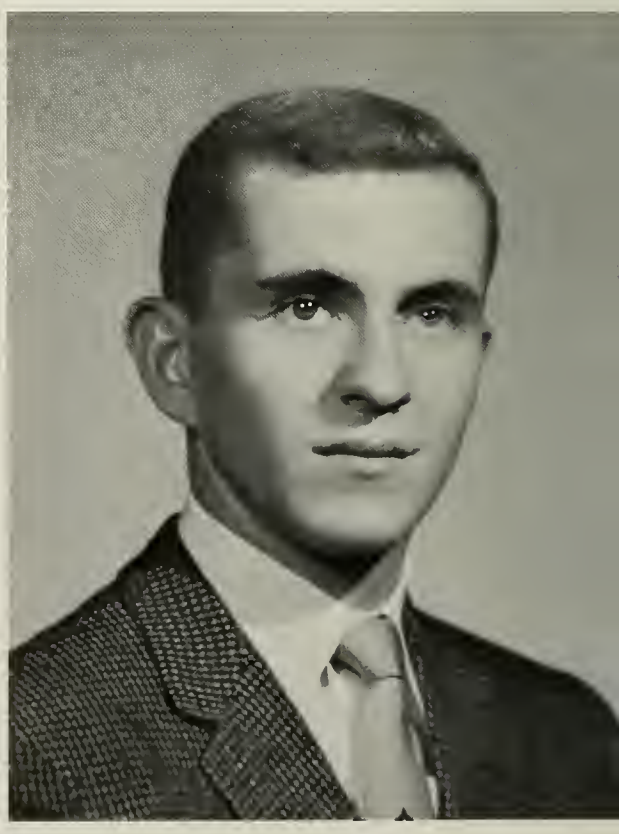

ALLAN G. PECK

168 Corthell Street Indian Orchard, Mass.

His speech is rare but significant . . . mathematician and electrician . . . an agile and competent athlete . . . his subtle humor often charms . . . capable and considerate . . . admired and respected by all . . . our hardworking bookstore manager . . . Al.

Science Club 1; Kappa Delta Pi 3, 4; Student Counselor for Freshmen 2; M.A.A. 1, 2, Vice President 3, 4; Regional Conference of Kappa Delta Pi, Plattsburgh, N.Y.; Dean's List; Basketball Manager 1; Intramural Sports; College Bookstore 2, 3, Manager, 4; WHO'S WHO AMONG STUDENTS IN AMERICAN UNIVERSITIES AND COLLEGES.

MARCIA PENNINGTON

Sackett Road Westfield, Mass.

Bustling with energy . . . an abundance of artistic ability . . . gifted with laughter . . . always seen with her inseparables . . . distinctively good taste in dress . . . happy and secure in her friendships . . . carrying her own atmosphere wherever she goes . . . Marcia.

W.A.A. 1, 2, 3, 4; Newman Club 1, 2, 3, 4; Outing Club 1; F.T.A. 1; Westek 2, 3, 4; Tekoa 3, 4; Commuters' Club 1; May Day 1, 2, 3; Decorating Committee, Christmas Banquet 3.

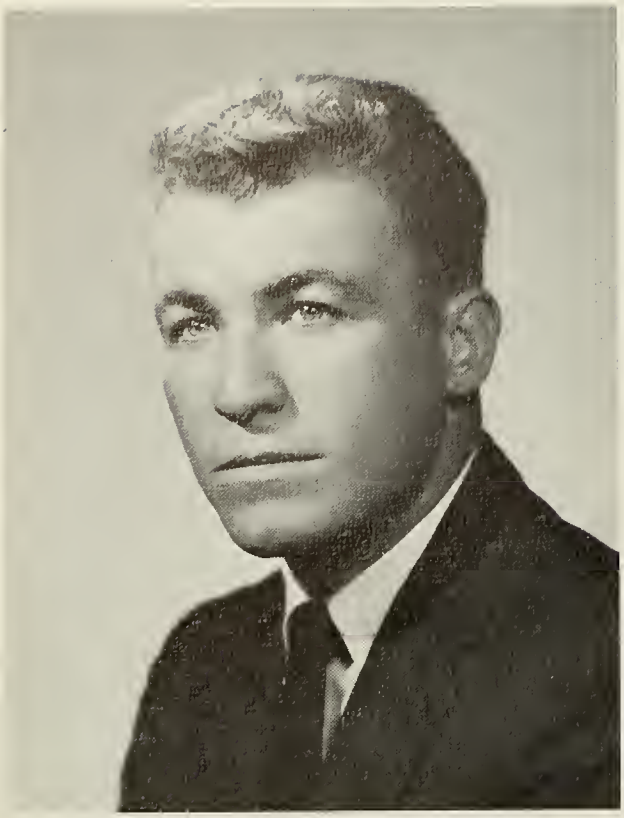

ROBERT PIPER

20 Crown Street Westfield, Mass.

Undisguised honesty . . . a satirical sense of humor . . . possessing inclination for things related to life's lighter side . . . relaxed but ambitious . . . capably taking part in athletics both as a director and a participant . . . Bob.

Outing Club 1; M.A.A. 1, 2, 3, 4; Varsity Baseball 1, 2, 3, 4; Varsity Basketball 1, 2, 3, 4; Intramural Football 1, 2, 3, 4; Intramural Volleyball 1, 2, 3, 4; Intramural Basketball 1, 2, 3, 4.

CAROLINE F. POMEROY

Route 20 Russell, Mass.

A lady and a scholar . . . attempting much and accomplishing all with enviable ease . . . conscientious in every endeavor . . . an immense fervor for her chosen field . . . a sensible and generous soul winning the respect of all . . . a golden field ahead . . . Carolyn.

Kappa Delta Pi 3, 4; Tekoa 4; W.A.A. 1, 2, 3, 4; Glee Club 3, Librarian 4; Philosophy Club 1; Dean's List; Commuters' Club 1; May Day 1, 2; Art Club Treasurer 1.

MARY POTHIER

Granville Road Westfield, Mass.

Possessing a skill that knows no measure . . . truly an artist in every respect . . . her friendship knows no limits . . . always working hard for the things that are important to her . . . close family bonds . . . grace, poise, and charm . . . constantly pursuing knowledge . . . delight in the unconventional . . . Mary.

W.A.A. 1, 2, 3, 4; Madrigal Group 1; Alpha Psi Omega 2, 3, 4; Tekoa 4; Glee Club 2, 3, 4; Concert Choir 1, 2; Instrumental Ensemble 1, 2, 3, 4; Theater Arts Club 1 ,2, 3, 4; Dean's List; Commuters' Club 1; May Day 1, 2, 3, 4.

PATRICIA PURCHASE

Prospect Street Northampton, Mass.

A quiet exterior hiding true ideas . . . thinking straight . . . acting straight . . . walking through life with soft shoes . . . happiest when surrounded by music . . . commanding respect . . . Pat.

Tekoa Staff 4; W.A.A. 1, 2, 3, Publicity Chairman, 4; The Athletic and Recreations Federation of College Women Coordinator; Glee Club 1, 2; Instrumental Ensemble 1, 2, Librarian 3, President 4; Newman Club 1, 2, 3, 4; May Day 1, 2, 3, 4.

DONALD RHODE

76 River Avenue Willimansett, Mass.

Mathematical accuracy combined with scientific curiosity . . . famous for his jokes . . . an accomplished student in every area . . . sprinkling laughter through our classes . . . always coming up with the unexpected . . . cheerful nature . . . Don.

M.A.A. 1, 2, 3, 4.

CAROL A. RIDGEWELL

12 Massasoit Street Northampton, Mass.

A pixie type appearance with a well matched personality . . . carrying laughter and merriment wherever she goes . . . with her there is never a dull moment . . . constant in her friendships . . . meriting praise as a teacher . . . possessor of high ideals . . . loving every minute she lives . . . Callie.

W.A.A. 1, 2, 3, 4; May Day 1, 2; Dormitory Resident 1, 2; Westek 2, 3, 4.

IRENE RIGALI

7 Briggs Street Easthampton, Mass.

Goodness is the core of her being . . . prevading aura of cheerfulness . . . smiling with her heart . . . strong in her beliefs . . . straight forward in her views . . . brim full of optimism . . . always finding her own generosity and candor in others' deeds . . . Irene.

Madrigal Group 1; Student Counselor for Frosh; Tekoa 4; Glee Club 1, 2, 3, 4, Secretary 3, Manager 4; Concert Choir 1, 2, 3, 4; May Day 1, 2; Commuters Club 1.

GEORGIANNA RIPKA

North Main Street South Deerfield, Mass.

Smart simple clothes her trademark . . . appreciates humor . . . seldom at a loss for words . . . a quality of reserve easily penetrated . . . a taste for all of the finer things in life . . . a true friend, undemanding in her friendships . . . Georgi.

Tekoa Staff 3, 4; W.A.A. 1, 2, 3, 4; Dramatic Club 1, 3; Glee Club 2, 4; Newman Club 1, 2, 3; May Day 1, 2.

GLORIA A. ROBERTI

120 Newland Street Springfield, Mass.

Dark laughing eyes revealing a dance in her heart and a love of fun . . . a quick wit subtly spent . . . a conscientious and thorough teacher . . . contagious friendliness . . . willing to attempt the new and the different . . . thoroughly enjoying laughter, life, and love . . . sweetly sympathetic . . . one not to be forgotten . . . Glo.

W.A.A. 1, 2, 3, 4; Commuters' Club 1; Dean's List; Tekoa 3, 4, Typing Editor 4; Glee Club 4.

MARY ROCKETT

24 Upland Road Leeds, Mass.

Meticulous appearance . . . a petite package of dynamite . . . committees her specialty . . . abundant enthusiasm with a touch of sophistication . . . an alert mind constantly searching for improvements . . . unlimited school spirit . . . capability combined with willingness . . . pertly attractive with feminine finish . . . Mary.

Student Government 3; Tekoa Lay-out Editor 4; Westek 3, 4; Glee Club 2, 3, Librarian 4; Newman Club 1, 2, 3, Corresponding Secretary 4; Cheerleader 1, 2, 3, 4; May Day 1, 2, Queen's Court 3, 4.

LINDA RUBINWITCH

78 Leyfred Terrace Springfield, Mass.

Delicate and classic loveliness . . . a soft-spoken seriousness tempered with strains of laughter . . . clearly seeing and appreciating the humorous side of life . . . a true friend always willing to listen to a problem . . . ready with practical and wise advice . . . a most enthusiastic student . . . always true to herself and her ideals . . . Linda.

Outing Club 1; Tekoa 4; Dormitory Council Secretary 4; Glee Club 2, 3, 4; Philosophy Club 3; Psychology Club 3; Dean's List; Dorm Resident 1, 2, 3, 4; W.A.A. 1, 2, 3, 4; May Day 1, 2.

RONALD SARAZIN

151 Pleasant Street Northampton, Mass.

A man in a hurry . . . yet carefully considering each spoken word . . . egregiously a conscientious and resolute worker . . . sensing the true value of literature . . . moderately quiet and shy . . . his pleasant manner truly complements his personality . . . Ronnie.

M.A.A.; Commuters' Club.

JUDITH E. SASSEVILLE

17 Wood Avenue South Hadley Falls, Mass.

A sunny smile even in the dullest weather . . . always warm and friendly . . . Music, Music, Music . . . capable leader of dormitory affairs . . . a diligent and determined worker . . . jovial herself, she appreciates joviality in others . . . sincerity mingled with strains of laughter . . . Judy.

Student Government Representative 1; Tekoa 4; Dormitory Council Vice President 3, President 4; Glee Club 1, 2, 3, 4; Concert Choir 2, 3, 4; Instrumental Ensemble 1, 3, 4; Student Fellowship 1, 2, Vice President 3, 4; Dean's List, May Day 1, 2, 3, 4; Madrigal Group 1.

BETH M. SCANLON

200 School Street Franklin, Mass.

Witty conversationalist . . . approaching life with carefree casualness, yet deeply aware of life's vicissitudes . . . a persistent relish for the unconventional . . . lengthy hours of unsung labor . . . quietly gathering a wealth from books . . . accepting people for what they are . . . undemanding in her friendships . . . deserving life's best . . . Beth.

Alpha Psi Omega; Tekoa, Literary Editor 4; Campus Notes, Co-Editor 3, 4; Footlighters 1, 2; Glee Club 2; Newman Club 1, 2, 3, 4; May Day 1, 2.

BERNARD SHAW

Chapin Street Holyoke, Mass.

Silently sitting back observing and evaluating life's experiences . . . modest nature . . . pleasant to be with . . . a happily married student . . . excellent at relating personal experiences . . . admired and respected by everyone who knows him . . . Bernie.

M.A.A. 1, 2, 3, 4; Commuters' Club 1.

ROSALIND T. SLOWICK

362 Chicopee Street Chicopee, Mass.

Our "Miss Congeniality" . . . adjusts to any environment . . . diplomatic by her very nature . . . carefree and delightful to know . . . serious and reassuring . . . lover of dance . . . unpretentiously gathering friends and cherishing them . . . ever present concern for others . . . Roz.

Student Government Alternate 3, 4; Tekoa 3; W.A.A. 1, 2, 3, 4; Dean's List; Glee Club 3; Newman Club 1, 2, 3, 4; May Day 1, 2; Dormitory Resident 1, 2, 3, 4.

GILDA SORCINELLI

138 Lindberg Boulevard Westfield, Mass.

Lover of fine music from classics to jazz . . . studies are her serious business . . . sunny Italian smile . . . appreciative of all of the arts . . . a mischievous love of fun . . . a stimulation in any classroom . . . Gil.

Song Leader 1, 2, 3, 4; Student Counselor 2; Glee Club 1, 2, 3, 4; Concert Choir 1, 2, 3, 4; Newman Club 1, 2; Homecoming Guide 2; Commuters' Club 1; May Day 1, 2, 4.

JOHN STADNICKI

42 Beverly Street Willimansett, Mass.

His name is synonymous with baseball . . . an outdoors man . . . an excellent student, eager to learn . . . a forcible temperament . . . an endless list of interests and abilities . . . virile in his personality and appearance casual, carefree, and sophisticated . . . John.

M.A.A. 1, 2, 3, 4; Math Club 1; Newman Club 1, 2; Dean's List; Kappa Delta Pi 4; Westek 4; Commuters' Club 1; Varsity Baseball 1; Intramural Basketball, Football 1, 2, 3, 4.

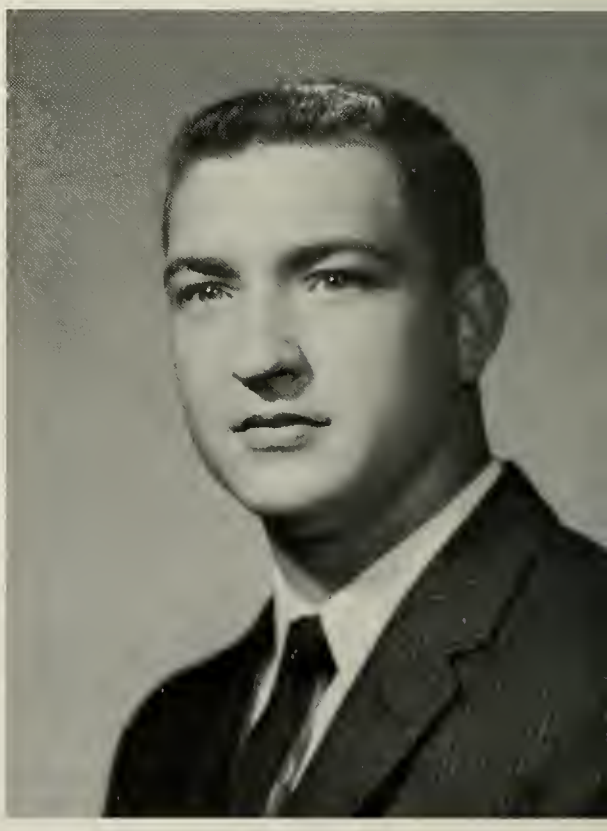

HUMILIA STEFANCIK

Prospect Street Hatfield, Mass.

Distinctive good taste reflected in a classic style . . . imagination vibrant with life and energy . . . an ardent perfectionist . . . keenly conscientious . . . a beauty born of fresh air and wholesomeness . . . born to lead . . . one of whom it is said with pride, "This is a Westfield girl." . . . Mitch.

Outing Club 1; Student Government Alternate 3; Kappa Delta Pi 3, Vice President 4; Student Counselor for Freshmen 2; Tekoa 2, 3, 4; Westek 3, 4; W.A.A. Council 2, 3, 4; Publicity Chairman of W.A.A. 2; Cheerleader 1, 2, 3, 4; Captain of Cheerleaders 3, 4; Glee Club 2, 3, 4; Newman Club 1, 2, 3, 4; Dean's List; May Day 1, 2, 3, 4; Christmas Host Group 1, 2, 3; Dormitory Resident 1, 2, 3, 4; WHO'S WHO AMONG STUDENTS IN AMERICAN UNIVERSITIES AND COLLEGES.

MARTHA M. STONE

63 Essex Street Pittsfield, Mass.

A sheer love of life reflected in her countenance . . . a remarkable gift of wit . . . sparkling Irish eyes . . . an innate talent for comic . . a well disguised serious interior . . . teaching her joy and her calling . . . never at a loss for words . . . making possibly dull moments something to remember . . . Martha.

W.A.A. 1, 2, 3, 4; May Day 1, 2; Dean's List; Newman Club 1, 2, 3, 4; Glee Club 2; Tekoa 3, 4; Dormitory Resident 1, 2, 3, 4; Class Accompanist 1, 2, 3, 4.

CAROLYN SUNDQUIST

164 Wheatland Avenue Chicopee Falls, Mass.

Friendliness and understanding reaching forth to everyone she meets . . . always looking deeper into things . . . a reasoned explanation for most any topic . . . an ever ready enthusiasm . . . a willing worker . . . crowned beauty, our May Queen . . . Carolyn.

Glee Club 4; Newman Club 1, 2, 3, 4; Dean's List; W.A.A. 1, 2, 3, 4; Dormitory Resident 1, 2, 3, 4; May Day 1, 2, 4, Queen 3; Quintet Queen Candidate 2, 3.

MITZIE A. SWIATLOWSKI

58 George Street Westfield, Mass.

Curiosity unchained . . . an insatiable appetite for knowledge . . . unique opinions ardently supported . . . forever discovering hidden truths . . . persistently expounding their value . . . an indispensable part of the colorful mosaic of life . . . Mitzie.

M.A.A. 1, 2, 3, 4; Deans' List; Glee Club 2, Publicity Chairman 3, Manager 4; Commuters' Club 1.

RUTH A. VAN KEUREN

Oak Avenue Extension Westfield, Mass.

Fragile as a delicate piece of china . . . a quiet air but a candid sense of humor . . . a spontaneous wit . . . poised and ladylike . . . deep appreciation for art . . . giving but fleeting glimpses of a personality well-worth the capturing and appreciating . . . Ruth.

W.A.A. 1, 2, 3, 4; Tekoa 3, 4; Westek 2, 3, 4; May Day 1, 2; Newman Club 1, 2, 3, 4.

ROBERT WHITMAN

8 Carpenter Street Northampton, Mass.

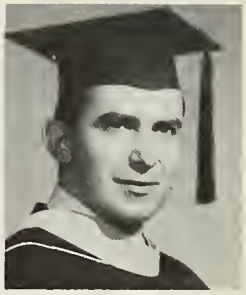

Brilliantly using his clever spontaneous wit . . . adding laughter and spice to a classroom . . . a welcome senior year addition to our class . . . carefree yet conscientious . . . a thorough student . . . capably pursuing his many responsibilities . . . a heart as big as he, himself . . . Bob.

M.A.A. 1, 2, 3, 4; Student Counselor to the Freshmen 2; Commuters' Club 2; Westek 2, 3; Basketball 1, 2, 3.

LARRY WILLIAMS

173 Bay Street Springfield, Mass.

An unhurried manner . . . taking everything in his stride . . . gathering a great deal of amusement from everyday life . . . never forgetting his goal — teaching . . . continually winning new friends . . . likeable and light-hearted . . . Larry.

M.A.A. 1, 2, 3, 4; Leiderman 1; Commuters Club 1.

MARILYN WOLPER

600 Broadway Chicopee Falls, Mass.

As congenial as a handshake and a warm smile . . . naivete and sincerity her trademarks . . . deep concern . . . unwavering convictions . . . soft-spoken, well chosen words revealing a sensitive soul . . . femininity her basic ingredient . . . good taste her nature . . . Marilyn.

W.A.A. 1, 2, 3, 4; Newman Club 1, 2, 3, 4; Dorm Resident 1, 2, 3, 4; Glee Club 1, 2, 3, 4; Student Government Representative 2; Student Government Alternate 3; May Day 1, May Day Court 2.

UNDERCLASSMEN

Enjoy the season of thy prime;
All things soon decline;
One summer turns the kid into a shaggy goat.

FROSH

FRESHMEN

Row 1, left to right: R. Zemba, J. Pollard, J. Knapik, M. Gubola, L. Robbins, F. Moran, L. Miffit, R. Cunningham, D. Dorval, D. Roberts, T. Hixon. Row 2, left to right: B. Johnson, R. Beer, M. Filip, B. Hoyt, J. Ciborowski, D. Bradshaw, S. Houlley, E. Alerie, D. Johnson, M. Collins, M. Huxtable, M. Bleakley, M. Devereaux, L. Gongola. Row 3, left to right: P. Praisner, J. Ambrosi, R. Mahoney, S. Heinik, S. Thomas, M. Dupuis, E. Papp, J. Mueller, E. McLively, S. Sharac, T. Ferrero, C. Sullivan.

FRESHMEN

Row 1, left to right: J. Lessen, N. Peese, T. Posnick, E. Holmes, B. Charron, G. Olbrych, A. Soltz, B. Campbell, C. McInerney, A. Siciliano, A. Piecuck. Row 2, left to right: E. Burt, M. Skowyra, K. Kennedy, K. Eastman, L. Babbigan, M. Dumas, P. Sloper, B. Piasik, (Mrs.) E. Marieb, P. Sobczak, N. Martell. Row 3, left to right: R. Fitzgerald, R. Skibiski, M. Kelley, A. Grawlucki, J. Hiersche, C. Renaldi, S. McCormick, M. Dupont, (Mrs.) G. Churchill. Row 4, left to right: A. Miles, J. Reardon, P. Corso, J. Fallon, J. Fink, J. Moynihan, D. Lepine.

FRESHMEN

Row 1, left to right: K. Murphy, (Mrs.) M. Williamson, E. Mcdonald, E. Aldrich, E. Dubian, P. Bickford, M. Tyburski. Row 2, left to right: M. McMahon, K. Korkosz, A. Campofredano, M. Bieniek, J. Martin, P. Sharp, V. Machesnez, M. Vierra. Row 3, left to right: B. Beauvais, R. Taralla, C. Godfrey, S. Hall, C. Simard, S. Maughton, M. Lane, D. Rothenberg, J. Kochanek, J. White, F. Kozyra. Row 4, left to right: J. Cechowski, J. Derwiecki, J. Dubuc, C. Chase, W. Dugan, G. Wheeler, A. Orlando, A. Saudato.

1964

FRESHMEN

Row 1, left to right: T. Young, R. Ethier, C. O'Connor, T. Surowy, E. Parenzo, (Mrs.) H. Boyd, (Mrs.) D. Olszewski, D. Kwiecien, B. Lukasiewicz, E. Bainbridge, L. Danahey, E. Curran, M. McGrath. Row 2, left to right: C. Stella, C. Lamarie, C. Stasiowski, M. Barrett, (Mrs.) G. Santucci, P. Gogin, (Mrs.) E. Robinson, P. Voyik, M. Bruno, C. Kallock, C. Matyszczyk, M. Pratt, M. de Carlo. Row 3, left to right: F. Teahan, J. Gorman, A. Temple, (Mrs.) M. Brunette, D. Davis, A. Sullivan, H. Fydenkevez, M. Zagranski, T. Kostek, J. Kulig, R. Martineau.

SOPHS

SOPHOMORE A DIVISION

Row 1, left to right: K. Ward, S. Morsky, P. Bartley, A. Blackledge, A. Kamont. Row 2, left to right: J. Quinn, J. Parker, D. Vesentini, R. Sarno, M. Petcen, V. Kostek, J. Johnson, R. Heffernan. Row 3, left to right: E. Taudel, L. Mazzolini, R. Lavalle, G. Cove, J. Muldoon, A. Goyette, D. Lloyd, R. Lavigne. Row 4, left to right: B. Smith, D. Lipps, C. Kuzniar, N. Nelson, M. Bernache, B. Fontaine.

SOPHOMORE B DIVISION

Row 1, left to right: M. Herrick, T. Baird, D. Flint, M. Ilsley, P. Long, M. Kelleher, Y. Robinson. Row 2, left to right: M. Mahoney, J. MacMillan, J. Bieda, J. Flaherty, J. Johnson, N. Lent, J. Beebe, S. Petcen. Row 3, left to right: T. Hibert, R. Roux, R. Brassard, J. Cullinan, M. LaPointe, R. O'Brien, J. Cooper, D. Harrington, L. Duprey, D. Clune, J. Fogarty.

SOPHOMORE C DIVISION

Row 1, left to right: T. Grace, G. Touchett, W. Sittard, A. Nardacci, P. Demers, L. Edgerton, T. McGrath, J. Rinaldi. Row 2, left to right: M. Nicpon, D. Cook, G. Brackett, T. Warchol, S. Grady, B. George, C. Gagin, B. Vaccarello, K. Derrick, M. Grynkiewicz, S. Parent. Row 3, left to right: C. Collins, N. Sanders, C. Ucella, J. Jedlicka, M. Watson, J. Sienkiewicz, J. Harris, M. Heffernan, I. Olson, P. Sawicky.

1963

SOPHOMORE D DIVISION

Row 1, left to right: A. Hulbert, M. Santapaola, J. Balboni, E. Snow, K. Lavallee, J. Harder, N. Green, S. Scanlon, J. Sears, R. Poudrier. Row 2, left to right: R. Rheaume, J. Bready (Mrs.), J. Thomas, J. Humison, W. Taylor, W. Ryan, D. Holden, G. Heuberger, A. Washington, J. Smith, J. Wright. Row 3, left to right: J. Couch, H. Williston, W. Hannifin, N. Ryan, B. Skerbrszewski, C. Sink, B. Johnson, D. Pierce, N. Motta, D. Smith, J. Hibert.

JUNIORS

JUNIOR A

Row 1, left to right: C. King, M. M. Donelin, L. Scott, B. Thurston, B. White, E. Julian. Row 2: J. Corey, K. Hartigan, C. Verano, N. Burkott. Row 3: C. Bertrand, A. Levalle, M. Martin, B. Agnos, J. Janginski, C. Veranka, M. J. Flaherty. Row 4: P. Shea, M. L. Scanlon, F. Shea, V. Popp, L. Fisher, J. Backus.

JUNIOR B

Row 1, left to right: B. Humel, D. Plausse, L. Chamberlain, N. Sheehan, B. Dougelwicz, J. Frodema. Row 2: G. Harrington, M. Johnson, M. Spinelli, B. Flaherty, E. Cirillo, V. Pardo, C. Cain, C. O'Connor, E. McCann. Row 3: B. Tancrati, N. Mosher, J. Ward, P. Vacchiarelli, J. Swords, S. Cook, D. Woodworth, C. Evanson, M. Moran.

JUNIOR C

Row 1, left to right: R. Downing, B. Burke, F. Winarski, J. Tuukanen, J. Shields, M. Brown, P. Burke, K. O'Connor. Row 2: J. Pratt, F. LaPointe, E. Schultz, J. Morrissey, J. Kennedy, L. Corey, E. Parsons, D. Forsier, D. Dalton, D. Mahoney, H. Wilgus. Row 3: W. Bray, E. Schedule, L. Denincourt, D. Delnickas, S. Strycharz, V. Kallmeyer, Mrs. Lawry, E. Coffey, R. Kirkham, C. Daniels, M. French, B. Allen, J. Leary, R. DeGrace, W. Strycharz.

1962

JUNIOR D

Row 1, left to right: S. Broderick, M. Hardy, C. Kelley, M. Bozek, N. Auld, C. McDonald, L. Lehr. Row 2: C. Bennett, S. Burke, N. Kelleher. J. Bednaz, B. Lammery, D. Marquis, Mrs. Rix, G. Serafini, E. Pronowitz. Row 3: J. Steidler, R. Orlandi, C. Lockwood, D. Tryon, W. Anthes, L. Sprague, F. Fitzgerald, Mr. Sammartano, E. Lovett. Row 4: E. Shaugnessy, S. Foresi, T. Categin, R. D'Amato, P. Trugilio.

OUR GOALS . . .

Our goals are many, but one we all have in comon: to learn how to instruct, build, and encourage young minds.

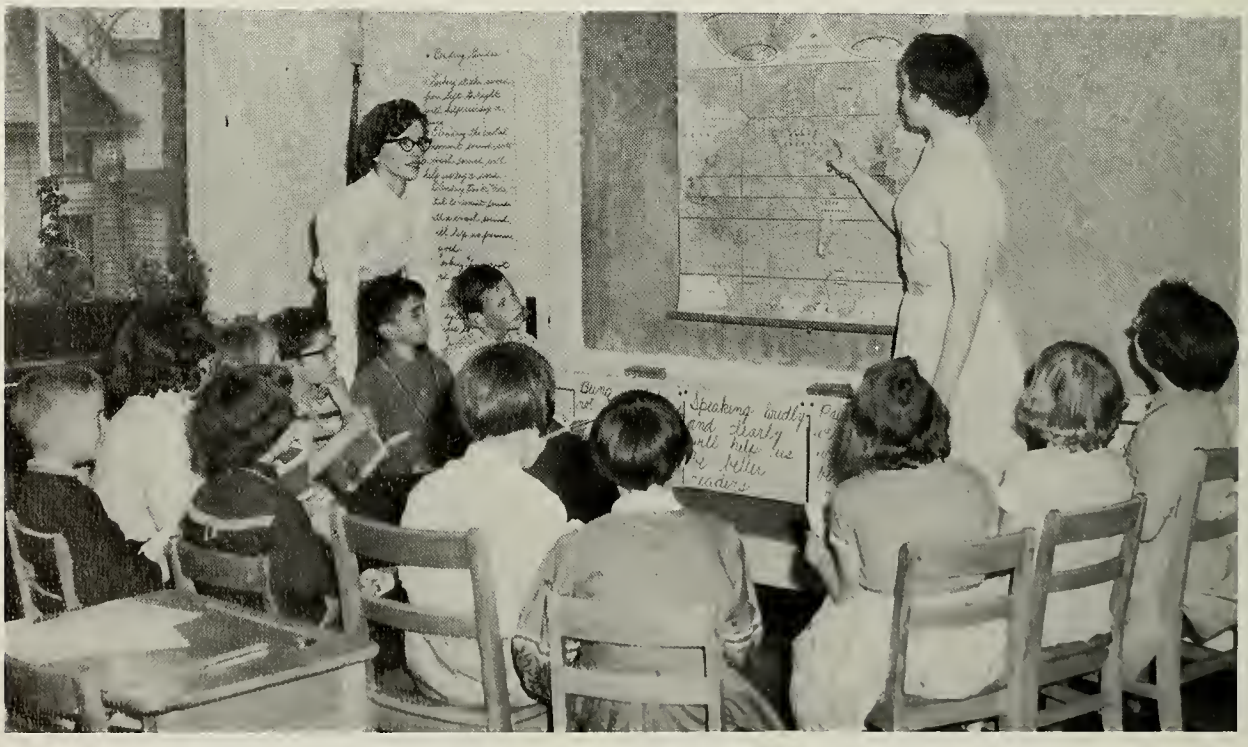

In striving toward this goal, we ourselves, learn to develop the qualities of patience, responsibility, and understanding.

Some of us, in reaching toward our goal, will strive to make history come alive, or show the interdependence of the world through geography . . .

And some, through the use of books and literature, will stimulate the imagination and thinking of young people toward broader and higher areas.

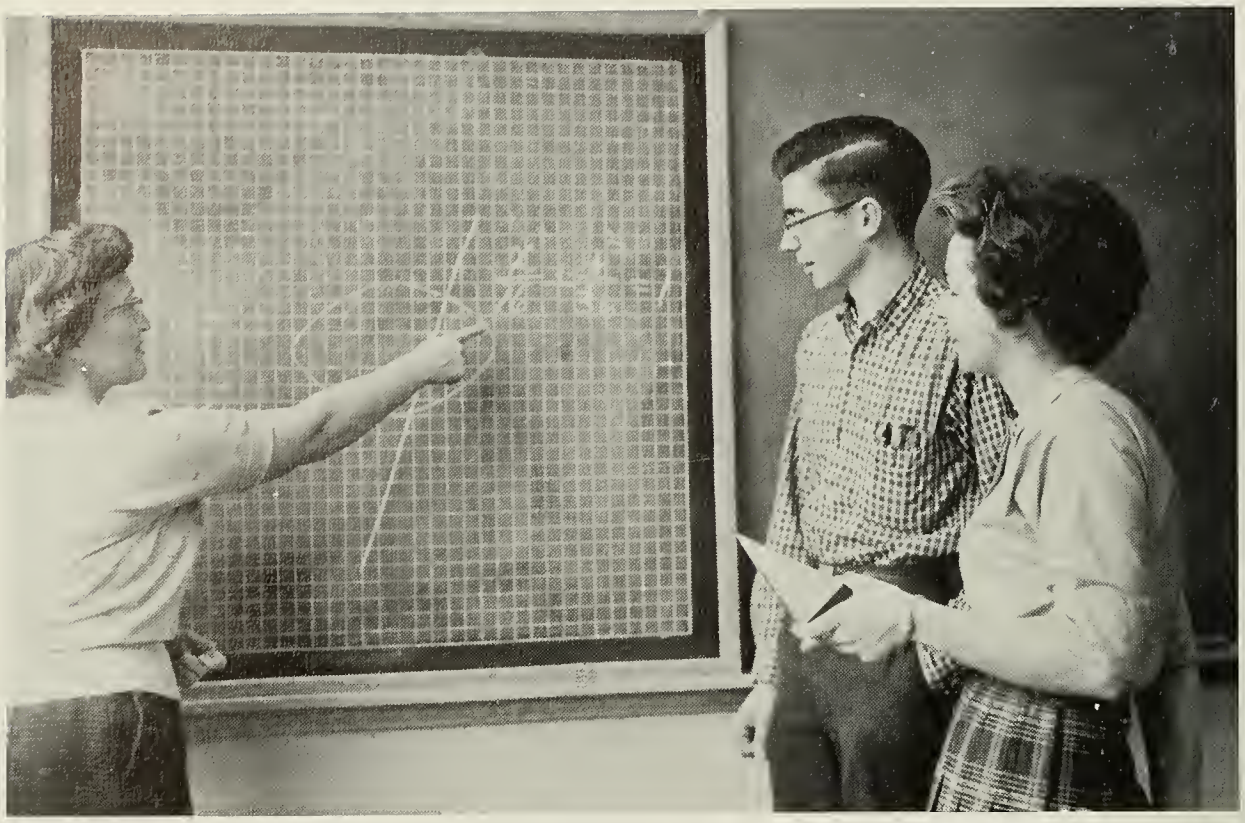

Some will impress their students with the importance of mathematics in the modern day world . . .

While others will bring the driving force of science into the students lives.

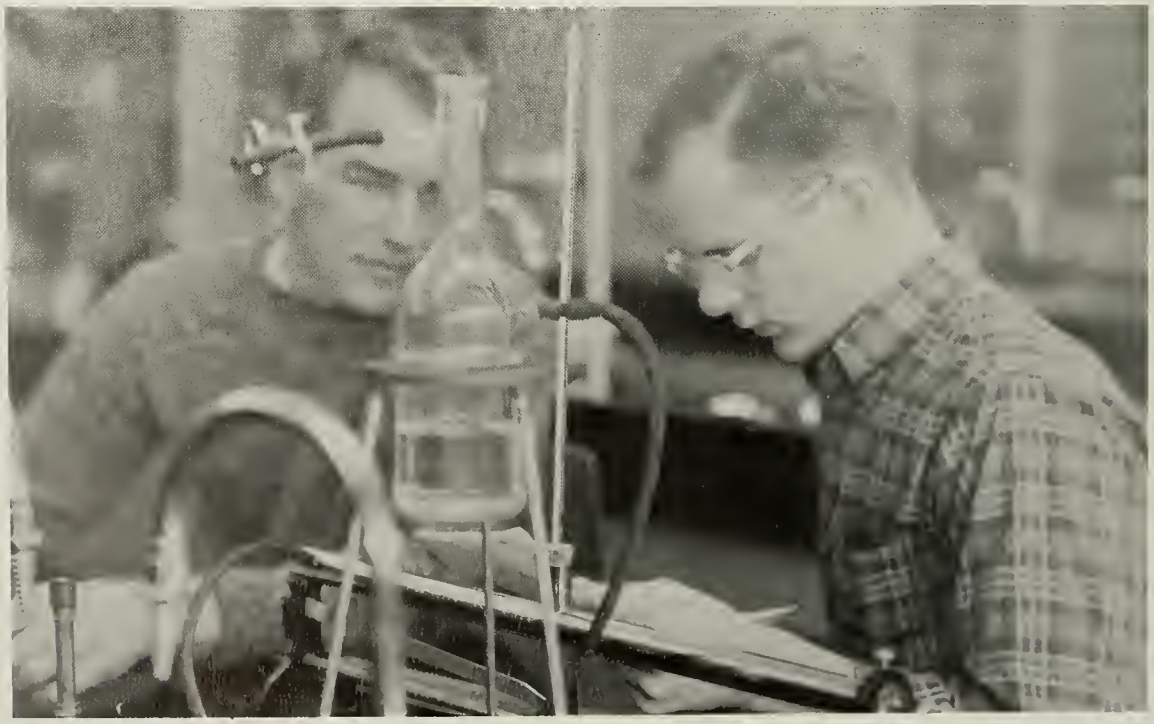

Let each of us be all we are capable of being.

ORGANIZATIONS

To live is not merely to breath: it is to act;
it is to make use of our organs, senses, faculties,—
of all those parts of ourselves which give us the feeling
of existence.

STUDENT GOVERNMENT

Standing, left to right: Sarah Burke, Henry Padden, Linda Lehr. Sitting: Maureen Fitzgerald, Diane Marquis, Hank Wilgus.

President Hank Wilgus and Secretary Sarah Burke confer on a matter of parliamentary procedure.

The Student Government Association at Westfield State consists of elected officers and representatives from all classes. The main purpose of this organization is to act as a co-ordinating body between students and faculty.

This year Student Government has carried on a program of critical analysis through it's study of necessary changes as brought up by members of Student Government and members of the student body at large. Guest speakers were invited to address the student body on timely and interesting subjects under Student Government sponsorship.

Enthusiasm for the National Student Association, of which Westfield is a member, has brought about the originating of a body to handle the affairs of this organization on campus.

Student Government has also been active in the social life of the college. The ever popular Student Government Weekend was held in June with almost one hundred per cent student attendance. Student Government can look back upon the year as being a very fruitful one.

CAMPUS PUBLICATIONS

Left to right: Charlotte Meara, Ina Skolnick, Mary Pothier, Rita Gibson, Beth Scanlon, Henry Padden, Gloria Roberti.

TEKOA

Perhaps you have noticed numerous photographers and cameras around the campus, people bustling here and there with copy sheets, the sound of typewriters clicking down the corridors, and the light in the student publications room burning late these past few months. All these were preparations for the annual publication of Tekoa, our Westfield State Yearbook, one of the largest single undertakings of any organization on campus. Through long hours of hard work, and the constant determination of the Tekoa staff we feel that we have made improvements and added to the quality of the yearbook to a considerable degree. We hope that you are as pleased with the results as we are.

First Row, left to right: G. Cove, N. Kelleher, F. Fitzgerald, D. Clune, N. Burgott Second Row, left to right: L. Chamberlain, J. Frodyma, C. Daniels, J. Janginski, R. Kirkham, C. Lockwood. Third Row, left to right: B. Thurston, C. Varanka, E. Julian, M. Spinelli, J. Muldoon.

WESTEK

Westek, the college newspaper, is a monthly edition put out by the large and capable Westek staff. Constantly striving for improvements, this hard working staff produces a school paper of which we may all be proud.

The Westek prints current news on campus, stimulating editorials, original creative writings, and accounts of sports events. This year the Westek has increased to a six page edition, a valuable addition to the paper. Some pressing campus issues were tackled, and there was much discussion of these issues via Westek. The aim was always to bestow praise and blame where merited with equal impartiality.

Special commendations go to Tom Cove and Rose Kirkham, Westek's hard working Editors, for their splendid success.

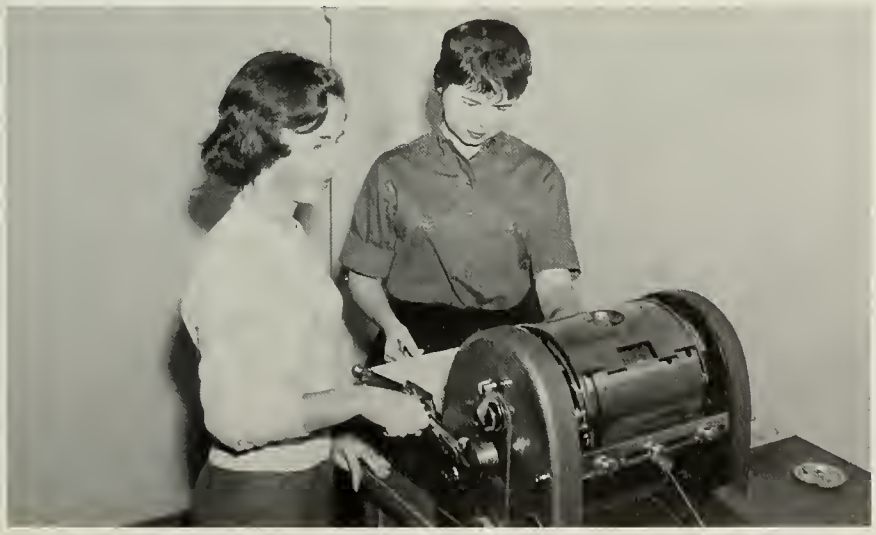

Left to right: Linda Scott, Beth Scanlon, Absent — Maureen Bernashe.

CAMPUS NOTE

Campus Note is a weekly publication sponsored by Student Government. Its purpose is to inform the students of coming events and important campus functions.

This year the Campus Note is in the capable hands of Co-Editors, Beth Scanlon, Maureen Bernache, and Linda Scott.

Front Row, left to right: G. Brackett, S. Kelliher, D. Flint, V. Kostek, M. Grynkiewicz. Second Row, left to right: P. O'Brien, A. Kamont, S. Morsky, D. Vesentini, J. Bieda, S. Petcen, B. Smith. Third Row, left to right: J. Muldoon, T. McGrath, L. Edgerton, D. Clune.

STUDENT COUNSELORS

The change from a high school senior to a college freshman is one of the biggest transitions the new college student must make. It presents a personal problem of having to change attitudes, beliefs, environment and many times a persons own self-esteem. The purpose of the Student Counselors is to help the incoming freshman to more easily become and academically integrated into the campus life of Westfield. These Student Counselors do their counseling formally through the Orientation course given for freshman, and formally they counsel the freshman for their entire first semester on campus. The Student Counselors are sophomores who have done outstanding work in their freshman year, and their success has been very beneficial this year as always.

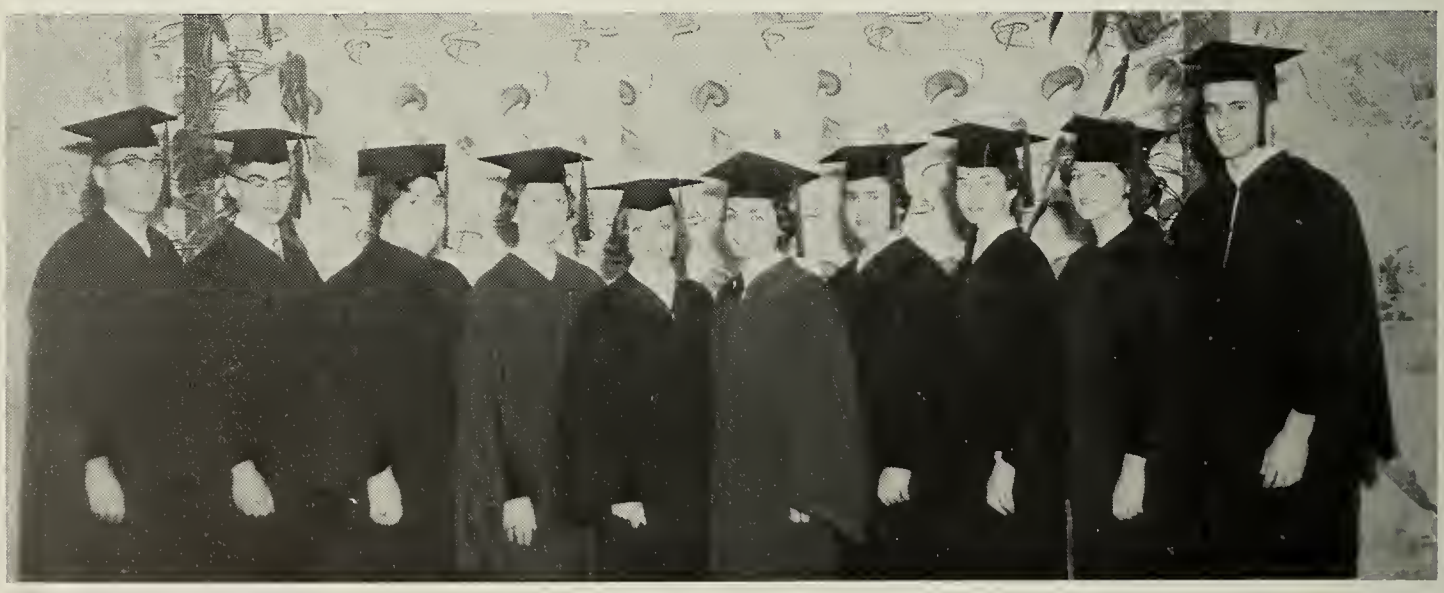

Bichard Barcomb, Alan Peck, Ina Skolnick, Rita Gibson, Lois Anderson, Humilia Stefancik, Pauline Paquette, Patricia Kennedy, Maureen Fitzgerald, Edward Patrick.

WHO'S WHO in AMERICAN UNIVERSITIES and COLLEGES

Who's Who in American Universities and Colleges is a well-known organization which gives national recognition to deserving college students and provides certain services to them at their request. Each year a list of eligible candidates from the Senior class is compiled by the office and voted upon by the class. The major qualification to become a candidate is to have maintained a 3.0 average during the four years of college. The class then votes for nine of the most deserving students. This recognition is perhaps one of the highest honors that can be obtained on campus.

John Stadnicki, Alan Peck, Rita Gibson, Frances Holston, Carolyn Pomeroy, Humilia Stefancik, Sylvia Chapin, Florence Ashwell, Carol Cody, Peter Danek, Edward Patrick.

Edward Patrick, Rita Gibson, Frances Holston.

KAPPA DELTA PI

In the Spring of 1960 the Iota Iota Chapter of the Kappa Delta Pi, an Honor Society in Education, was established at Westfield. The purpose of this organization is to encourage high professional, intellectual, and personal standards and to recognize outstanding contributions to education. Membership requirements are that you be in the upper twenty per cent of your class academically, showed a continued interest in the field of education, and manifest desirable personal habits and leadership attributes.

This year Dr. Marcella Kelley lectured to the chapter on "The Role of American Educators". Five members of the chapter went to a regional conference at Plattsburg, New York which was held to celebrate the organizations fiftieth anniversary.

Membership in the Kappa Delta Pi organization is one of the highest honors a Westfield student can receive. We are extremely proud to have this new organization on our campus.

WOMEN'S ATHLETIC ASSOCIATION

Left to right: P. Purchase, I. Skolnick, F. Winiarski, G. Gray, S. Cook, S. Broderick, B. Agnos, J. Harder, S. O'Malley, L. Scott, B. Allen, J. Bednaz.

"A sport for every girl and every girl a sport." This is the ultimate aim of the Women's Athletic Association. The purpose of this organization is to co-operate with the physical education department in promoting the highest physical efficiency possible in all the girls of the college, to stimulate a permanent interest in athletics, and to establish the habit of regular participation in physical recreation. W.A.A. endeavors to accomplish these purposes by providing such activities as Field Hockey, Volley Ball, Archery, Tennis, Basketball, Softball, and Badminton. The Cheerleading Squad is also under the direction of W.A.A. Every woman of the college is a member of this organization. The activities and functions of W.A.A. are presided over by W.A.A. Council, and the capable faculty advisor for W.A.A. is Miss Erna Bayless who has worked in close association with president Gert Gray.

"Look up, young lady, look up."

The team after a good game.

A meeting of the 'big three'.

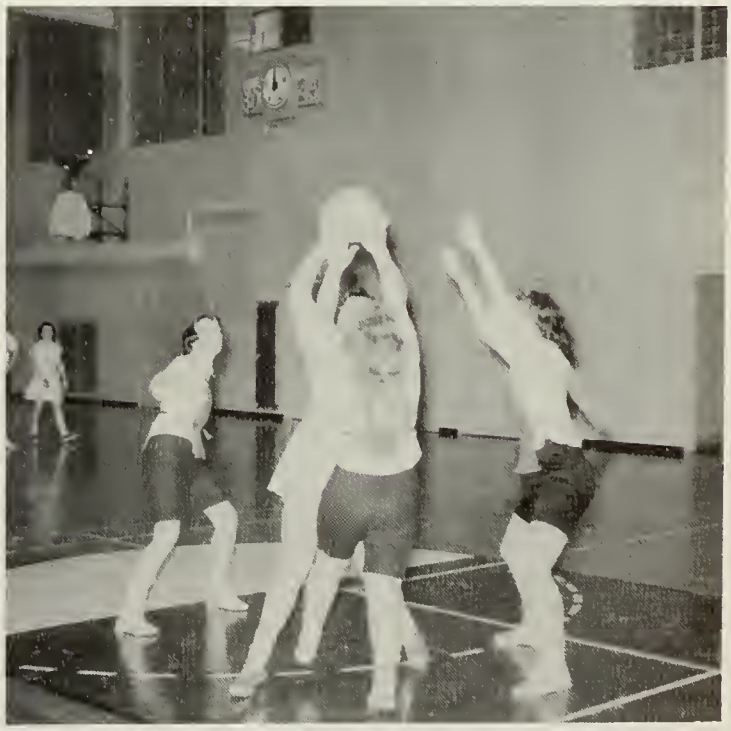

Reach for the sky, Ellen.

MEN'S ATHLETIC ASSOCIATION

Left to right: David Lloyd, Joe Muldoon, Chuck Lockwood, Fred Fitzgerald.

M.A.A.

The Men's Athletic Association is an organization whose purpose is to unite all the men on campus through athletics. This organization sponsors intramural games in football, basketball, and badminton. Maximum participation is their goal in these games to unite a sound mind with a physically fit and sound body.

Each year M.A.A. sponsors a dance at which a Quintet Queen is crowned to reign over the basketball season. They also unite with W.A.A. to sponsor many of the other activities on campus such as May Day and the post-game social hour after each basketball game.

AFTER GAME SOCIALS

The after game socials were begun this year to foster more friendly relations between Westfield and the other colleges against whom we play basketball.

The social hour is under the joint sponsorship of M.A.A. and W.A.A. with members of W.A.A. serving as hostesses to the visiting team and the Westfield team.

Any bad feelings which might have arisen in the game are lost in the coffee, donuts, and conversation at these socials as both the boys and the girls' basketball teams use the social hour as a means of getting better acquainted with the visiting team.

Left to right: Rose Kirkham, Peg Shea, Judy Steidler, Joan Swords, Barbara Fontaine, Betsy White, Joan Frodyma, Marie Spinelli, Dave Clune, Pat O'Brien.

Dick Barcomb, Father O'Neil.

NEWMAN CLUB

The Catholic organization, The Newman Club, is one of the more active on the Westfield State campus. The club, under the guidance of Reverand Father Leo O'Niel, strives to correlate social and intellectual life with the spiritual life of the students of the college.

On the intellectual spiritual Side, the members had the pleasure of hearing many interesting talks on various aspects of the Catholic religion by well known clergy in the area. Alson there was a Woman's Retreat at Our Lady of the Cenacle Convent in Middletown, Connecticut, a musical review put on jointly with St. Mary's High School, and Marriage and Apologetic courses in the evening for the benefit of the Student Body. In May, Newman Club held a conference on the Liturgy of the Mass attended by Newman Clubs from all over New England.

On the social side, the annual Communion Dinner in co-ordination with the Mass of Thanksgiving for President Scanlon was held successfully in May. Newman Club also held it's usual gala Christmas and St. Patrick's Day festivities which were received with great enthusiasm.

The great success of the club and its activities is largely due to its concentration on its ultimate goal of uniting the social, the spiritual, and the intellectual, and this success makes Newman Club a real asset to our campus.

Left to right: Frances Holston, Janet Parker, Linda Scott, Pam Sloper, Nancy Mosher, Charlotte Meara, Judy Sasseville, Betty Thurston.

Reverend Gilbert

STUDENT FELLOWSHIP

Student Fellowship is mainly organized for the Protestants on our campus, although everyone is invited to attend the meetings. The club is under the guidance of Reverend Gilbert.

This year the meetings featured panel discussions and guest speakers which included Dr. Homer Wilkins and Sam Slie. Social events sponsored by the club included a bowling party and a picnic in May.

Left to right: Miss Dower, Pauline Paquette.

GLEE CLUB

The Westfield State College Glee Club has in the past few years established a distinguished name for itself both on campus and in the surrounding communities. The oldest and largest musical organization on campus, all classes are represented in this group.

This year, under the direction of Miss Catherine Dower, the Glee Club has successfully completed a Christmas Concert, An Old Fashioned Song Fest, and a Patriotic Program. Each was received with well deserved praise.

A trip to Washington, D. C. during the spring vacation highlighted the year's activities. During the trip, the Glee Club sang at the Lincoln Memorial and the Washington Monument pavilion.

GLEE CLUB OFFICERS

Left to right: Fred Fitzgerald, Judy Sasseville, Nancy Burkott, Bill Bray, Caroline Pomeroy, Janet Parker, Nancy Greene, Peg Mahoney, Jeanne Bednaz, Gert Gray, Pat O'Brien, Martha French.

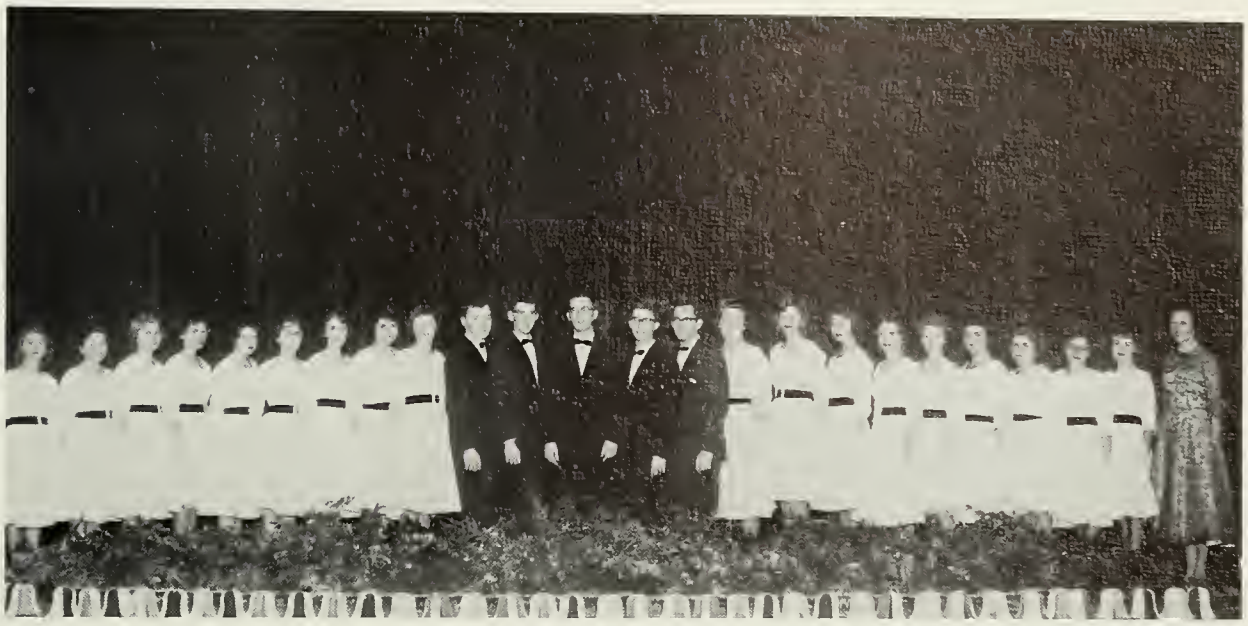

Left to right: Nancy Burkott, V. Manley, Janet Parker, Bill Bray.

CONCERT CHOIR

The Concert Choir is a small group of students inerested in singing all types of music. During the past year, this group has combined with the Glee Club at all of the Glee Club Concerts. The Concert Choir has also taken an active part in the Christmas Banquet, Graduation, and has sung during the year at many civic activities in the surrounding area such as: The Noble Hospital Christmas Party, The Woman's Club's Fashion Show in Westfield, The Chamber of Commerce Early Bird Breakfasts, The Colleen Contest in Holyoke for St. Patrick's Day and many others.

This group is under the capable direction of Miss Catherine Dower.

Left to right: Jack Leary, Kathy Ward, Barbara Allen, Judy Tuckanan, Eleanor Coffey.

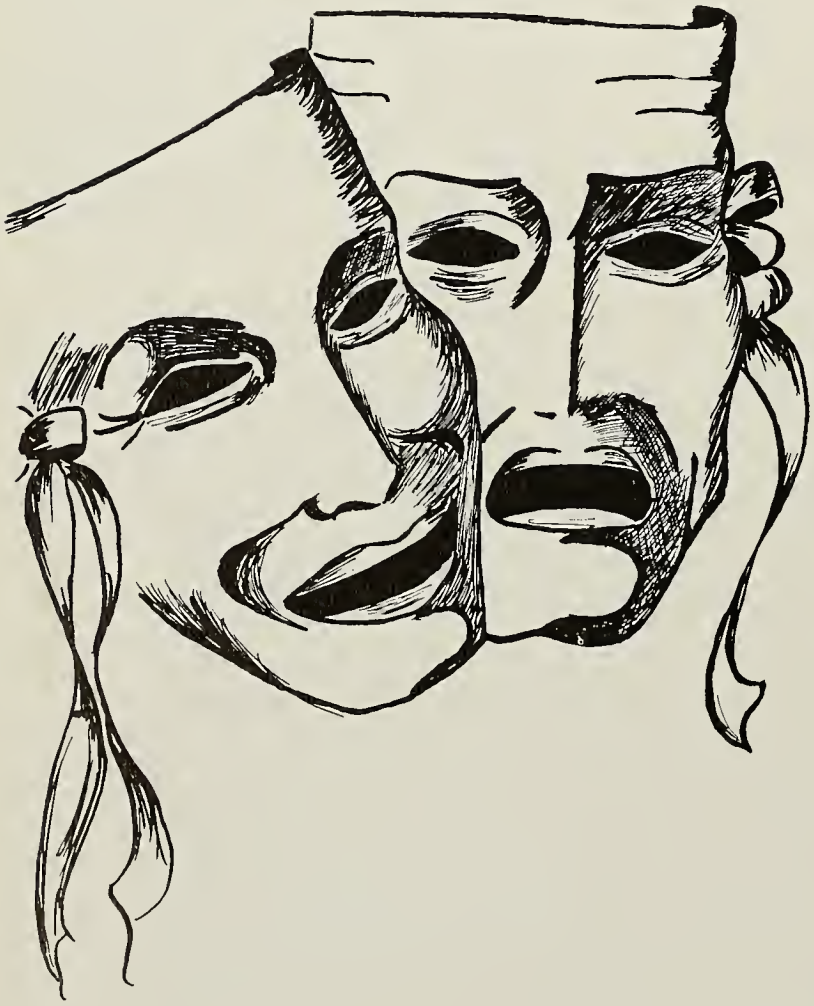

FOOTLIGHTERS

Fun through hard work is what the members strive for in the Footlighters, the college dramatic club. Acting, although it is the primary goal, is not the only activity of the Footlighters. This year a great many members successfully participated in various other aspects of the theater, such as prompting, make up, costuming, and publicity.

The major production of the year was, "The Late George Apley" by John Marquand and George S. Kaufman, which was presented in March under the excellent direction of Dr. Wallace Goldstein assisted by Miss Alice Barton. It proved extremely successful, and those participating certainly deserved all their commendations. Other activities this year included student directed plays and a radio play, which also were received with much enthusiasm.

Left to right: Noelle Kelliher, Mary Pothier, Betty Thurston.

Left to right: D. Rotherberg, F. Fitzgerald, M. Viera, M. Lane, T. Grace, M. Pothier, M. Tyburski, B. Anthes, D. Lipps.

Left to right: Lee Edgerton, Carol Cuzniar, Robert Forest.

INTERNATIONAL RELATIONS CLUB

The purpose of the International Relations Club is to promote knowledge in important current international affairs. This is accomplished through weekly discussions which enable students to become acquainted with, and form a broader outlook on world problems facing us today.

At each meeting the club discusses a different aspect of world affairs. The I.R.C. has had visits from several foreign students to supplement these discussions. On November 1, 1960 I.R.C. sponsored a mock "presidential election" in which the faculty and entire student body participated. Also a delegation of members of the I.R.C. were sent on March 11, to Northeastern University to participate in a "Model United Nations".

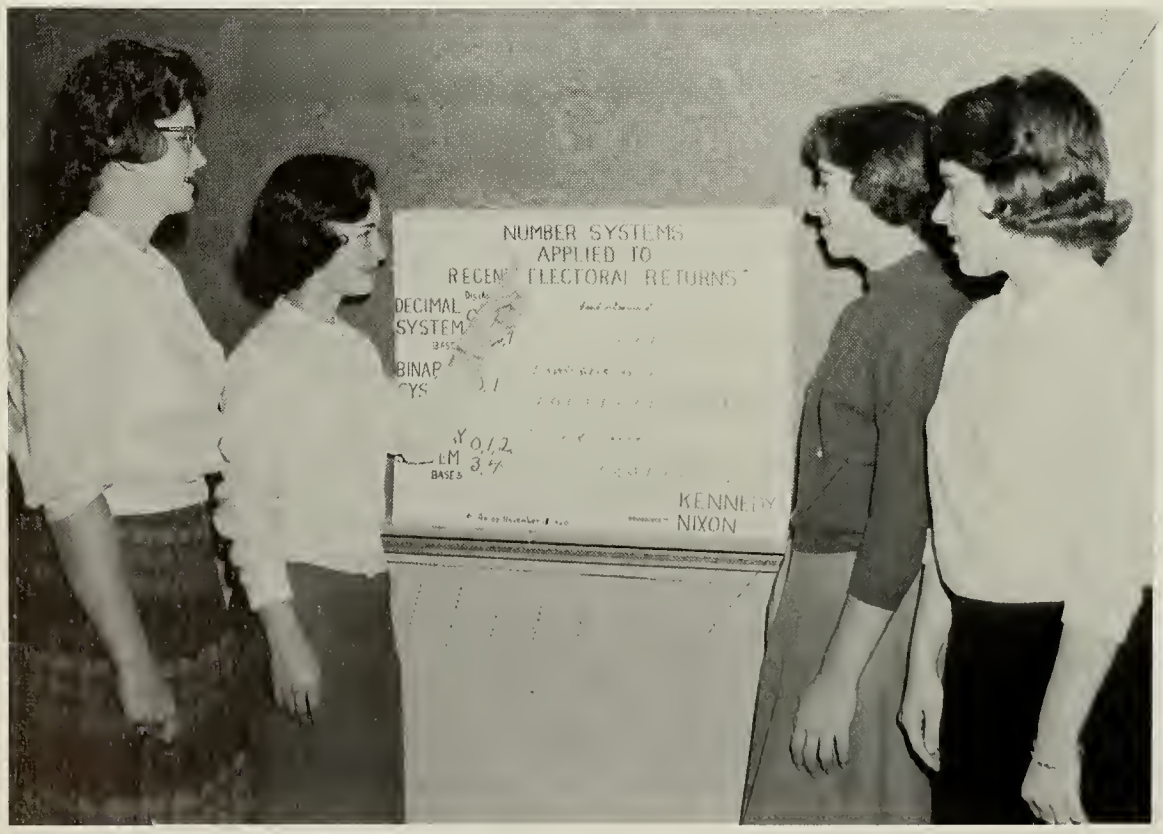

Left to right: Frances Holston, Linda Scott, Brenda Burke, Frances Winiarksi.

MATH CLUB

The purpose of the Math Club is to provide an outside activity for those students who have a special interest in mathematics. This year the club has entertained several guest speakers, taken field trips and discussed various mathematical systems and their derivations.

Miss Helen Peters, a mathematics professor, acted as advisor to the club.

ACTIVITIES

But pleasures are like poppies spread;
You seize the flower, its bloom is shed.
Or like the snow falls in the river,
A moment white — then melts forever.

THE QUINTET QUEEN DANCE

M. A. A. sponsored its annual Quintet Queen dance this fall to elect a queen, who would reign over the basketball season. Edith Julian, a member of the Class of 1962, was chosen from the eight candidates nominated. She was crowned by M. A. A. president, Tom Cove.

HALLOWEEN HOP

"Zombie Jamboree" was the theme chosen by the sophomores for the annual Halloween Hop held on October 28th. Dancing was to the music of Tony Ravosa amidst cornstalks and pumpkins. To be congratulated was the chairman of the event, Barbara Fontaine.

RING CEREMONY

On March 1, the Paul A. Dever auditorium was the setting for another first in the history of the college — a Ring Ceremony, presented by the Class of 1961.

It was a night which will be remembered by all who attended. The most outstanding feature of the event was a ten-foot replica of the college ring, constructed under the direction of Henry Padden, Jr. Before receiving their rings, the juniors walked through the arch formed by the ring.

Miss Peters, the class advisor, presented the officers with their rings. This was followed by the presentation of rings to the rest of the class by President Edward Patrick, Vice President Ina Skolnick, Secretary Lois Anderson, and Treasurer Charlotte Meara.

A reception and dance followed the ceremony in the dining room of the dormitory.

CAP AND GOWN CEREMONY

This year, the Class of 1961, held the first Cap and Gown Ceremony in Westfield's history in honor of our retiring President Edward J. Scanlon. The co-chairmen of the occasion were Charlotte Meara and Dick Barcomb.

The evening began with a welcome by the class president, Tom Shaughnessy. The invocation was given by Reverend Father O'Neil and the benediction was given by Reverend Jostrom.

Dean Conlin and a group of participating faculty members gave a demonstration of different caps and gowns with a historical background for each.

The main speaker was Mr. Fay, Principal of Chicopee High School, who talked on current problems of education and told the seniors that they will take part in "the most energetic stage of educational development the country has ever seen."

CHRISTMAS BANQUET

Following the annual Christmas Concert, presented by the Concert Choir and Glee Club on December 11, 1960, the Host Group of W. A. A. led the faculty and students into the decorated gymnasium where all enjoyed a fine banquet.

The holiday spirit was in evidence as the traditional Wassail Toast was given by Mrs. Wallace and as each class and the faculty sang a seasonal song under the direction of their class song leader.

The banquet came to a close with a recessional led by the Host Group who were all costumed in Old English dress and singing, "God Rest Ye Merry Gentlemen."

CHRISTMAS BALL

The Wayside Inn in West Springfield was the scene of the annual Christmas Ball. The theme for Westfield's first dinner-dance was "Soiree Decembre". Dancing was to the rhythm of the Wayside Inn Band. As was evident by the holiday spirit, it was a gala evening.

WINTER CARNIVAL

Queen
Midge Dumas

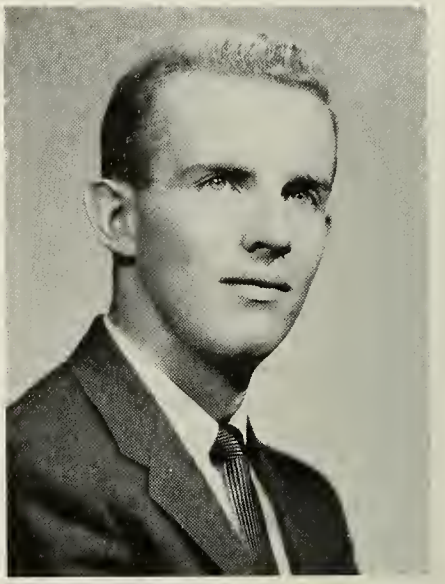

King
Larry Maxwell

This year, the annual Winter Carnival Week End, sponsored by the Class of 1961, was a huge success. In spite of near arctic weather, the basketball game, dance, and skating party were all held on schedule. Each of the classes was well represented at all of the events.

The weekend started off on a pleasant note, as the Westfield State basketball team defeated Rhode Island College of Education, 72 to 76, on Friday night. The following evening, the dance, "Wonderland By Night" was held at The Sheraton Motor Inn. The music for dancing in the Regency Room was provided by the Eddie Abramson Orchestra. The highlight of the evening and of the weekend was the crowning of the Winter Carnival King and Queen, Midge Dumas and Larry Maxwell. The following day a skating party was held at Shaker Farms Country Club.

To be congratulated on a splendid success were Tom Shawnessy and Irene Rigali, co-chairmen of the weekend, and their hard working committees. It was the unanimous decision of all those attending the various activities that "a good time was had by all."

CHEERLEADERS

Left to right: Mary Rockett, Nancy Green, Lois Babigan, Barbara Charron, Midge Dumas, Pam Sloper, Humilia Stefancik.

Our Westfield State Cheerleaders, under the capable direction of their captain, Mitch Stefancik, are a study in precision, energy, loveliness, and unlimited school spirit.

Mitch, the captain of the squad for the past three years, is the constant spark of these enthusiastic young co-eds. She has put her all into making the squad something that everyone on campus looks to with pride — and well deserved pride it is. Her success, however, is not without the devoted effort of each girl on the squad. Theirs is a mutual effort and a mutual success.

Although their main activities are centered around the basketball games, they also hold an annual rally, in which the classes compete against each other for a banner. This past year they have made several appearances with the Glee Club, adding a new zest to the performances.

Along with these activities they are constantly making up new cheers and changing the old. Nothing is "good enough" with this group. Perfection is always their aim. And so we take our hats off to the W.S.C. Cheerleaders. They have more than fulfilled their purpose: to promote school spirit and support. They have instilled this purpose into everyone of us here at Westfield.

BASKETBALL

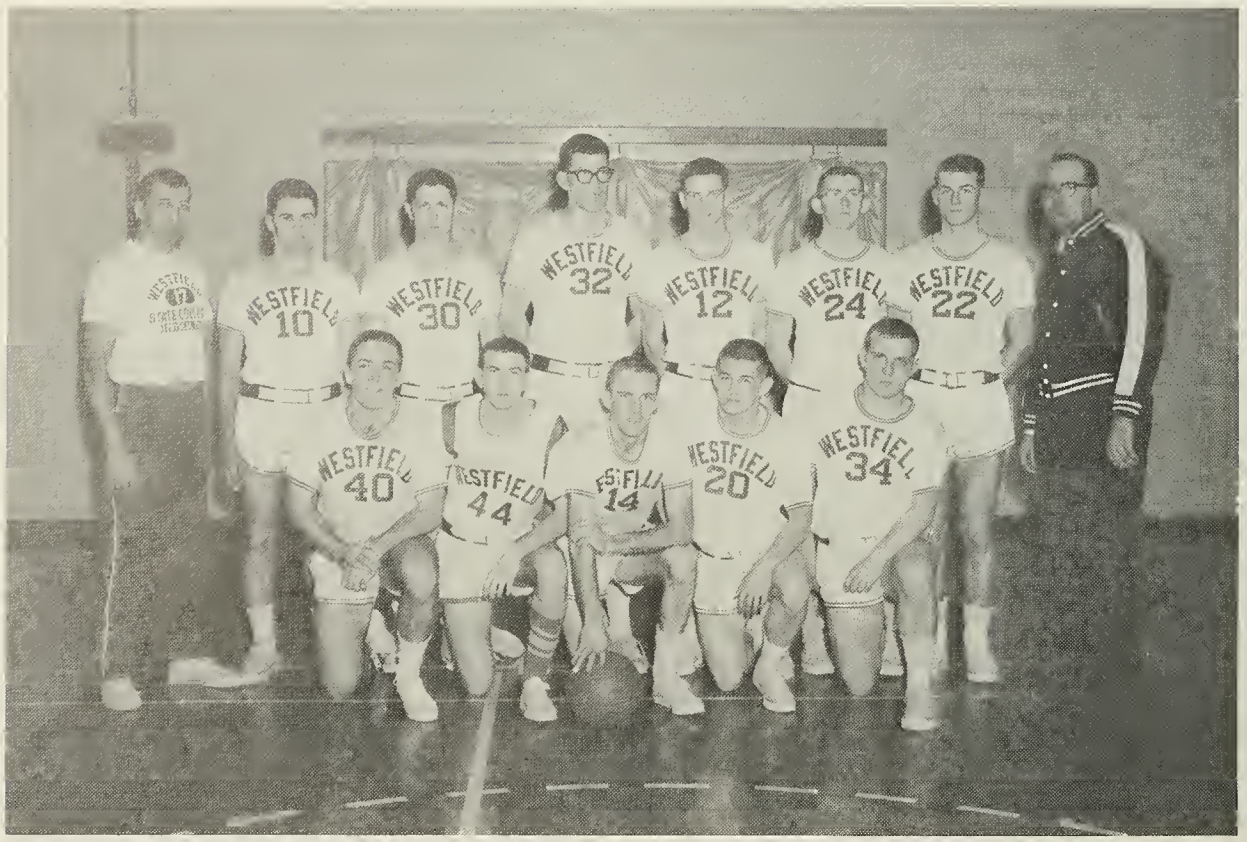

VARSITY TEAM

Richard Marsh, Jim Fogarty, Larry Maxwell, Ed Shaughnessy, Al Hurlburt, Coach Thomas, Jack Smith, Joe Moynihan, Jim Fallen, Dave Clune, Tom Cove, Jim Lutat, Ed Parsons.

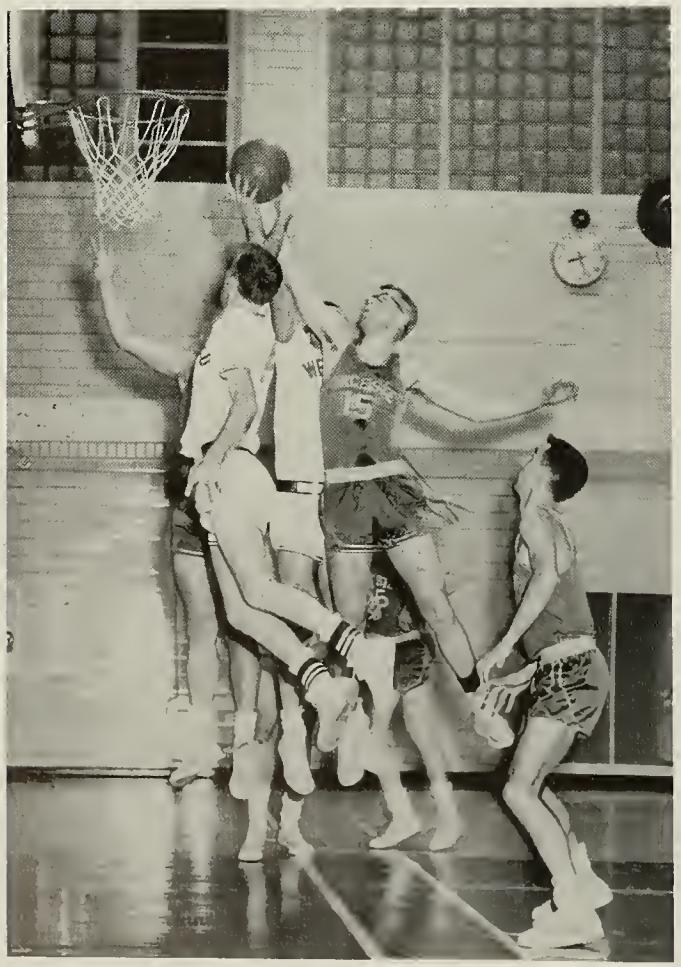

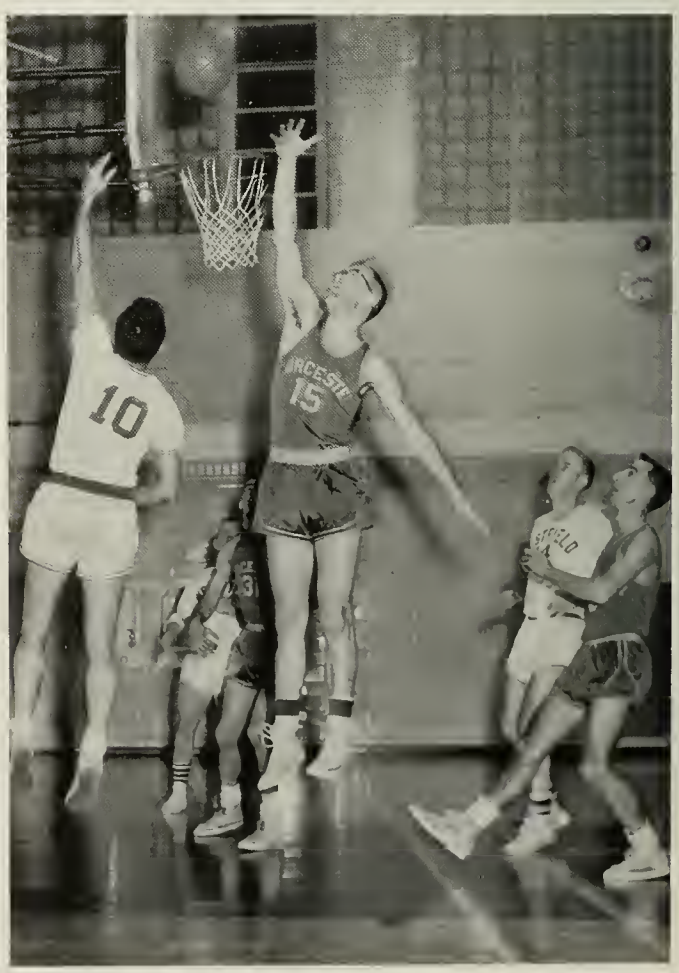

TEAM

JUNIOR VARSITY TEAM

Jim Gorman, Al Ladato, Fred Fitzgerald, Dave Cunningham, Al Miles, Jim Cooley.

BASKETBALL

Our basketball team this year was more successful than its 5 - 14 record indicates. Over the nineteen game span, the members developed a unique system of team work and a high degree of sportsmanship not equalled by any other team in the league. As a playing team they lacked height, basic essential to any basketball team. They worked steadily to overcome this shortcoming and were rewarded by their five victories which they snatched from the hands of the conference leaders.

We praise the boys on the team and their coach for their never failing spirit.

Captain Humilia Stefancik and Captain Larry Maxwell.

MAY

The traditional May Day festivities were held once again with the theme this year being, "Through the Year in Dance." Reigning Queen for the day was Carolyn Sunquist of the Class of 1961. She was attended by Charlotte Meara and Virginia Lucy.

The event was successful, in spite of the inclement weather, due to the capable guidance of Miss Erna Bayless, Women's Physical Education Director.

Queen Carolyn

The Queen and her attendants.

DAY

The May Pole Dance.

Moment of ecstacy

The Crowning

Dance of the Rag Dolls.

This is our cloister from the outside . . .

Judy and Mrs. Mac discuss their girls and their problems.

ITORY

DORMITORY COUNCIL

The purpose of Dormitory Council is the promotion of self-government among dormitory members, and the direction of student activities in the dormitory. (The council discusses problems, both individual and general, which arise as a result of dormitory life, and carries out the laws, set up by them, governing such problems.)

This year, Dormitory Council sponsored a successful Dorm Dance entitled "Collegiate Kick-off," a Dorm Christmas Party, and their annual Dorm Picnic in May.

"One must not forget to sign out!"

"Who can do the physics problems?"

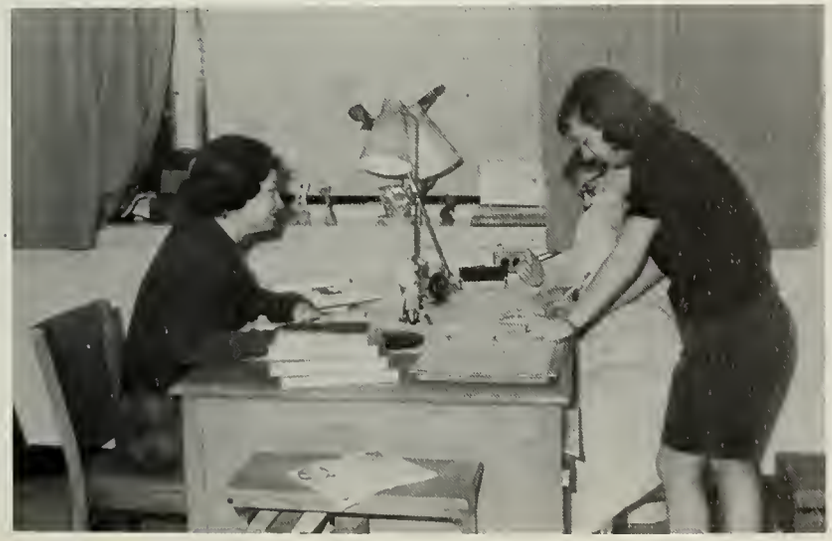

"Why, when I was a girl . . ."

DORM

Card games-an integral part of dorm life.

Mornings are tough!

We do study sometimes!?!

Phone calls are community affairs.

These are the nice ladies who feed us.

LIFE

Who says we like to talk?

A birthday party!

Making ice cream for the third grade.

We are the jolly jolly Juniors!

Roz prefers sleeping, herself.

Is it 15 minutes for a Doctor?

Has anybody here seen Charlie?

Motivated or what?!?

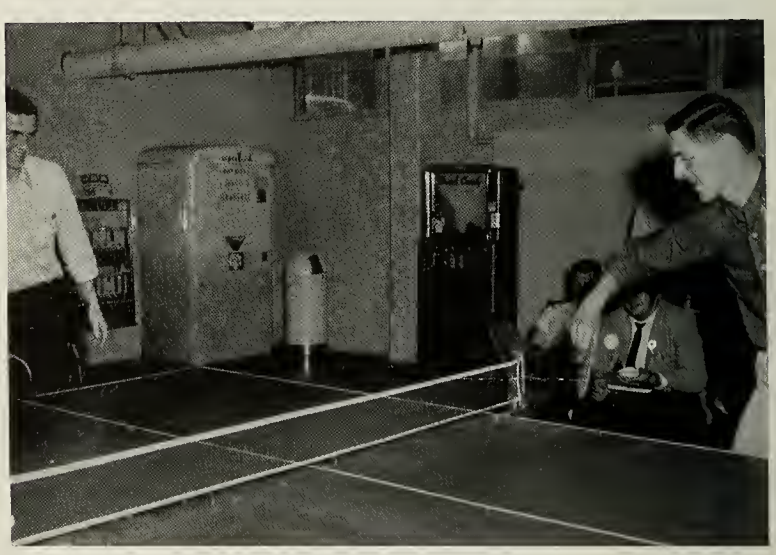

Large muscle development.

Like strictly from beatsville, Dad.

COMMUTER LIFE

Can you top this?

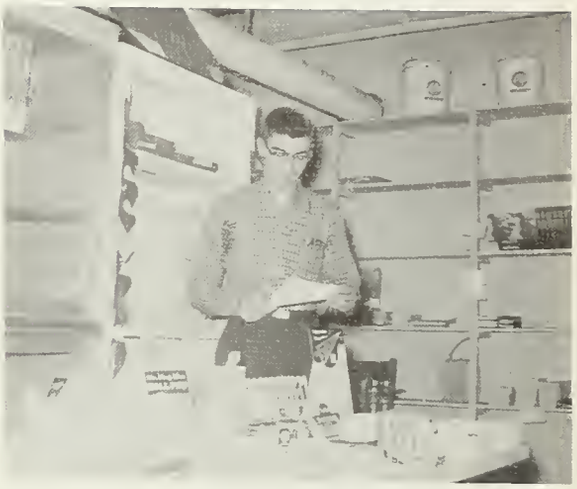

The great economic problem: will they sell or won't they?

One rare and one well-done.

My ankles are better than yours!

"What're you doing New Year's, New Year's eve?"

ALUMNI
SENIORS

MRS. HALEY

SUPERIOR

Why, why repine, my friend,
At pleasures slipt away?
Some the stern Fates will never lend,
And all refuse to stay.

I see the rainbow in the sky,
The dew upon the grass,
I see them, and I ask not why
They glimmer or they pass.

With folded arms I linger not
To call them back; 't were vain;
In this or in some other spot
I know they'll shine again.

Walter S. Landor

Photography Compliments of Arthur Johnson Studio of Photography
869 Sumner Avenue, Springfield, Massachusetts

HONORARY PATRONS

Mr. and Mrs. Roland W. Aubertin

Mr. Lawrence Birtwell

Mr. and Mrs. Armand H. Brodeur

Mr. Cyrus K. Chapin

Mr. and Mrs. Peter J. Danek

Mr. and Mrs. Max Daniels

Mrs. Christina R. Dickerson

Mr. and Mrs. Ashley L. Gray, Sr.

Mr. Russell S. Jordon

Mr. George Carleton Machia

Mr. and Mrs. William H. Manley

Mr. and Mrs. Earle Maxwell

Mrs. Anna Money

Mr. N. J. Paquette

Mr. and Mrs. Gerald R. Pomeroy

Mr. and Mrs. Albin F. Purchase

Mr. and Mrs. Errol V. Ridgwell

Mr. and Mrs. Albert Roberti

Mrs. Edward J. Sarazin

Mr. and Mrs. John F. Scanlon

Mr. and Mrs. Samuel Skolnick

Mr. and Mrs. Anthony Slowik

Mr. Frank Swiatlowski

Mrs. Marjorie B. Anderson

Mr. and Mrs. Michael Banks

Mr. and Mrs. Raymond L. Beaudin

Mr. and Mrs. F. W. Q. Birtwell

Mr. and Mrs. Henry E. Boudreau, Sr.

Mrs. Gertrude F. Brouillard

Mr. and Mrs. Anthony Demichele

Mrs. Alvena J. Ellsworth

Mr. and Mrs. Patrick J. Fitzgerald

Mr. and Mrs. Robert L. Gibson

Mr. and Mrs. Leslie Holston

Mr. and Mrs. C. Nelson Julian

Mr. and Mrs. Benedict J. Jurkowski

Mr. and Mrs. Joseph S. Kapinos

Mr. and Mrs. Ralph E. Kelley

Mr. and Mrs. Edward M. Kennedy

Mr. and Mrs. D. T. Kerns

Mr. and Mrs. Julian Kozial

Mr. and Mrs. Arthur W. Krueger

Mr. and Mrs. Edward Martin

Mr. and Mrs. David A. McCrone

Mr. and Mrs. William R. Meara, Sr.

Mr. and Mrs. Hector A. Meunier

Mr. and Mrs. Ralph Peck

Mr. and Mrs. Walter A. Oparowski

Mr. and Mrs. Chauncey J. Parkinson

Mr. and Mrs. Walter Placzek

Mr. and Mrs. Elliot Rice

Mr. and Mrs. Charles Sasseville

Mr. and Mrs. Eugenio G. Sorcinelli, Sr.

Mr. and Mrs. Paul A. Stefancik

Mr. and Mrs. Raymond A. Tucker

Mrs. Lillian VanKueren

Mr. and Mrs. Francis Arment

Mr. and Mrs. William J. New

Mr. and Mrs. John E. O'Malley

Mr. and Mrs. Thomas Shaughnessy

Mrs. James H. Lutat

Mr. and Mrs. Paul Barcomb

Mrs. Elizabeth A. Rockett

Mr. and Mrs. Raymond S. Ashwell

Mr. and Mrs. Roland J. Joyal

Mr. and Mrs. Edward M. Patrick

Mrs. May A. Nelligan

Mr. and Mrs. Anthony Albano

Mr. and Mrs. John P. Stadnicki, Sr.

Mrs. Geraldine A. Shaw

Mr. and Mrs. Henry M. Padden

Mr. and Mrs. Charles T. Cove

Mr. and Mrs. L. T. West, Jr.

Mr. and Mrs. Edwin J. Stone

Mrs. Mary Sundquist

Mr. and Mrs. Max A. Wolper

Mr. and Mrs. George E. Frost

Mr. and Mrs. Patsy Pallotta

Mr. David E. Cosgriff

Mr. and Mrs. Walter Olechna

Mr. and Mrs. Harry Rubinwitch

Mr. and Mrs. Arthur J. Bertrand, Jr.

Mr. and Mrs. Fernand M. Forest

Mr. and Mrs. George R. Delaney

Mr. and Mrs. Frank J. Skwarlo

Mr. and Mrs. Albin C. Ripka

Mr. and Mrs. E. H. Williams

Mr. and Mrs. Austin J. Grady

Mr. and Mrs. Peter E. Cody

Mr. and Mrs. Henry L. Marcoux, Sr.

Mr. and Mrs. Edgar S. Hutchins, Sr.

Mr. and Mrs. Clarence D. Ewell

Mr. and Mrs. Rene A. Harnois

Mr. and Mrs. Michael A. Bednarz

FACULTY PATRONS & PATRONESSES

Prof. Alice Barton

Prof. Erna Bayless

Prof. and Mrs. John W. Bolduc

Dean and Mrs. Frederick S. Conlin

Dr. Barbara Corridan

Dr. and Mrs. John J. Donovan

Prof. Catherine A. Dower

Dr. and Mrs. Albert Genua

Dr. and Mrs. Wallace Goldstein

Prof. and Mrs. Charles Hagan

Dr. Mary P. Holleran

Dr. and Mrs. Wayne M. Holmes

Miss Janet Kinsman

Dr. Theresa J. Lammers

Prof. Jenny B. Lesniak

Prof. and Mrs. Arno Maris

Prof. and Mrs. George Membrino

Prof. and Mrs. John O'Shea

Prof. Helen Peters

Prof. Dorathy Esther Rowland

Prof. and Mrs. Vito Sammartano

Dean Cecilia C. Seymour

Prof. and Mrs. Kenneth Taylor

Prof. and Mrs. Alan Thomas

Prof. and Mrs. John E. Tyler, Jr.

Mr. and Mrs. G. Edmund Wallace

Dean and Mrs. Edward B. Welch

Ellen A. Fuller

Flora S. Heald

Julia M. Lucia

Mary A. Maher

Virginia I. Mallory

Prof. and Mrs. J. Vey Merrill

Jeremiah A. Moriarty

Madeline B. Parent

Mr. and Mrs. Robert D. Stone

Majorie M. Williams

BUSINESS PATRONS

Antoinette's, Inc.
104 Elm Street
Westfield, Mass.

Colonial Inn
11 Arnold Street
Westfield, Mass.

Connor's
34 Elm Street
Westfield, Mass.

The Douglas Clinic, Inc.
48 Court Street
Westfield, Mass.

Fine's Department Store
105 Elm Street
Westfield, Mass.

Flahive Paint and Wallpaper, Inc.
12 Arnold Street
Westfield, Mass.

Fletcher's Garage and Taxi Service, Inc.
16 Elm Street
Westfield, Mass.

George's Beauty Salon
24 Elm Street
Westfield, Mass.

Hamilton and Atwater Hardware Store
120 Elm Street
Westfield, Mass.

Hampden National Bank and Trust Co.
Westfield, Mass.

Dr. and Mrs. Joseph W. Healy
65 Mill Street
Westfield, Mass.

Kapinos Market
166 Center Street
Chicopee, Mass.

Robert F. Kelly
1 Main Street
Westfield, Mass.

BUSINESS PATRONS

Kneil Coal Co.
71 Elm Street
Westfield, Mass.

Kute Kiddie Teen Towne
136 Elm Street
Westfield, Mass.

Lambson Furniture Co.
89 Elm Street
Westfield, Mass.

Little Coal Co.
30 Clinton Avenue
Westfield, Mass.

Mill End Store
271 Elm Street
Westfield, Mass.

J. J. Newberry Co.
56-66 Elm Street
Westfield, Mass.

New England Printing Co., Inc.
20 Arnold Street
Westfield, Mass.

Phoenix Restaurant
150 Elm Street
Westfield, Mass.

I. Rodriguez and Son
34 Franklin Street
Westfield, Mass.

Charles C. Schwer Co.
165 Elm Street
Westfield, Mass.

Samuel Skolnick Co.
Electrical Contractors
Springfield, Mass.

Smiths, Inc.
20 Elm Street
Westfield, Mass.

BUSINESS PATRONS

The H. B. Smith Co., Inc.
Main Street
Westfield, Mass.

Dr. and Mrs. Leonard Smith
43 Court Street
Westfield, Mass.

Soo's Chinese-American Restaurant
344 Elm Street
Westfield, Mass.

The Flower Shop
30 Main Street
Westfield, Mass.

Valley Bank and Trust Co.
30 Elm Street
Westfield, Mass.

Westfield Mutual Insurance Agency, Inc.
14 Elm Street
Westfield, Mass.

Westfield News Advertiser
64 School Street
Westfield, Mass.

Ed Wolfe's Gulf Service
74 Main Street
Westfield, Mass.

The Class of 1962
State College
Westfield, Mass.

The Class of 1963
State College
Westfield, Mass.

The Class of 1964
State College
Westfield, Mass.

The Clinton Pharmacy, Inc.
85 Main Street
Westfield, Mass.

The Men's Shop Co.
24 Elm Street
Westfield, Mass.

Vitrified Wheel Co.
30 Emery Street
Westfield, Mass.

Westfield Savings Bank
100 Elm Street
Westfield, Mass.

The Anchor
Point Grove Road
Southwick, Mass.

BUSINESS PATRONS

Jack's Catering Service
61 Aldrich Drive
Westfield, Mass.

Action Insurance Agency, Inc.
41 Dwight Street
Springfield, Mass.

College Bookstore
State College
Westfield, Mass.

S. B. Brooslin Insurance Agency, Inc.
1694 Main Street
Springfield, Mass.

Craighurst Gardens
Route 20
Russell, Mass.

Cricket Shop and Mr. Cricket
157 Elm Street
Westfield, Mass.

Cotty Drug
78 Elm Street
Westfield, Mass.

Graham Manufacturing Co.
Canal Street
Holyoke, Mass.

M. J. Kittredge, Inc.
88 Elm Street
Westfield, Mass.

Main Street Confectionary
77 Main Street
Westfield, Mass.

McClelland's Gardens
153 Academy Street
Chicopee, Mass.

O'Neil Pharmacy
206 Newberry Street
Chicopee, Mass.

Pioneer Loan and Finance Corp.
99 Elm Street
Westfield, Mass.

Arthur R. Price
22 Arnold Street
Westfield, Mass.

Student Government Association
State College
Westfield, Mass.

Women's Athletic Association
Westfield State College
Westfield, Mass.

CLASS OF 1961

Absent when pictures taken:

George Knightly
36 Corona Street
Springfield

Audrey Kelley (Mrs.)
69 Ely Avenue
W. Springfield

Janice Lee (Mrs.)
Birchen-Ben Trailer Park
Indian Orchard

CLASS OF 1962

Agnos, Betty
281 Arcadia Blvd.
Springfield

Allen, Barbara R.
24 Revere St.
Springfield

Anthes Jr., William L.
30 Kendall St.
Springfield

Auld, Nancy L.
175 Maple St.
Springfield

Backus, Judith
44 Jenness St.
Springfield

Bednaz, Jean
13 State St.
Westfield

Bennett, Constance
39 Lakeview Ave.
Natick

Bertrand, Claire A.
52 Granby St.
Springfield

Bosek, Marjorie A.
29 Call St.
Willimansett

Bray, William S.
Maple St.
Southampton

Broderick, Sandra
35 Cottage St.
Great Barrington

Brown, Mrs. Muriel
18 Tekoa Terrace
Westfield

Burke, Brenda
24 Canby St.
Holyoke

Burke, Patricia H.
53 Pochassic St.
Westfield

Burke, Sarah J.
27 Wilder Terrace
West Springfield

Burkott, Nancy
34 Kensington Ave.
Westfield

Cadigan, Thomas C.
36 Alderman St.
Holyoke

Cain, Carole
75 Cushing Ave.
Belmont

Chamberlain, Linda G.
79 Perkins St.
Springfield

Cirillo, Elaine
1708 Main St.
Agawam

Coffey, Eleanor
197 Ohio Ave.
West Springfield

Cook, Susan A.
311 Allen St.
Springfield

Corey, Leslie E.
41 Belle Ave.
West Springfield

Dalton, Richard
21 Bartlett St.
Westfield

Daniels, Carolyn E.
1126 Elm St.
West Springfield

DeGrace, Ricardo
53 Buckingham St.
Springfield

Delnickas, Richard J.
20 Paper St.
Westfield

DeMatto, Robert A.
8 East Maple St.
Easthampton

Denoncourt, Louis G.
129 Pleasant St.
Easthampton

Donald, Martha
5 Dartmouth St.
Westfield

Dowgielewicz, Barbara
North West Road
Spencer

Downing, Ruth
Park St.
Mattapoisett

Evanson, Carolyn V.
76 Spruceland Ave.
Springfield

Fisher, Evelyn M.
19 Hillside Road
Northampton

Fitzgerald, Frederick C. Jr.
12 Grand St.
Westfield

Flaherty, M. Barbara
686 Brook St.
Clinton

Forcier, Richard
24 Hilton St.
Chicopee Falls

Foresi, Joseph Jr.
130 Hermitage Drive
Springfield

French, Martha R.
Plymouth Lane
Sheffield

Frodema, Joanne C.
39 Asinof Ave.
Chicopee

Hardy, Marion E.
225 Nye's Lane
Acushnet

Harrington, Grace E. (Mrs.)
229 Notre Dame St.
Westfield

Hartigan, Catherine
11 Bacon St.
Natick

Humel, Barbara
14 Parshley St.
Chicopee

Janginski, JoAnn
51 Henry St.
Northampton

Johnson, Mable E. (Mrs.)
Cedar St.
Southwick

Julian, Edith M.
64 Ventura St.
Springfield

Kallmeyer, Verna M.
23 Ferry St.
Holyoke

Kelleher, Anne L.
89 Mt. View St.
Westfield

Kelley, Carole Ann (Mrs.)
39 Oak St.
West Springfield

Kennedy, John J.
66 Cumberland St.
Springfield

King, Carol Ann
20 Summer St.
Westfield

Kirkham, Rose Lee
155 Franklin St.
Northampton

Lamery, Barbara
Ware Rd. R.F.D. #2
Palmer

La Pointe, Francis C.
5 Newell St.
Willimansett

Lavelle, Mrs. Arlene R.
Fenton St.
Holyoke

Lawry, Mary (Mrs.)
182 Granville Rd.
Westfield

Leary, John D. Jr.
8 Oak Ave.
Westfield

Lehr, Linda
30 Olmstead Dr.
Springfield

Lockwood, Charles
62 Orange St.
Westfield

Lovett, Eileen
105 East Alvord St.
Springfield

Mahoney, Daniel J.
4 Carpenter Ave.
Westfield

Martin, Madeline F.
206 Bristol St.
Springfield

McCann, Ellen
Essex St.
Hamilton

McDonald, M. Claire
8 Chapel St.
Gloucester

Moran, Mary Jane
117 North Elm St.
Westfield

Morrissey, John A.
44 West School St.
Westfield

Mosher, Nancy
24 Dana St.
Springfield

O'Connor, Colleen M.
5 Harrison Ave.
Westfield

O'Connor, Kathleen F.
51 Lester St.
Springfield

Orlandi, Ronald
27 Dubois St.
Westfield

Pardo, Virginia
6 Shearer St.
Palmer

Parsons, Edward
132 Main St.
Leeds

Patnode, Irene M. (Mrs.)
8 Lindon Ave.
Westfield

Plausse, Dorothy
Shaw Ave.
Medway

Popp, Virginia
186 Water St.
Clinton

Pratt, James E.
22 Westwood Dr.
Westfield

Pronovitz, Ellnise M.
965 Ryan Rd.
Northampton

Scagel, Edwin J.
12 Carlton St.
Holyoke

Scott, Linda
5 Dane St.
Amherst

Serafini, Gail
33 Longfellow Ter.
Springfield

Shaughnessey, Edward
27 Brewster Ct.
Northampton

Shea, Francis J.
53 Chestnut St.
Holyoke

Shea, Margaret E.
41 Hitchcock St.
Holyoke

Sheehan, Nancy
46 Allison St.
Northampton

Shields, June L. (Mrs.)
28 Laurence Dr.
West Springfield

Spinelli, Marie
110 Margarie St.
Springfield

Sprague, Lewis
59 Arvin St.
Springfield

Steidler, Judith E.
41 Florence St.
Leeds

Strycharz, Stanley E.
11 Yale St.
Chicopee Falls

Strycharz, Walter V.
11 Yale St.
Chicopee Falls

Swords, Joan E.
66 Cumberland St.
Springfield

Szulc, Eric
64 White St.
Springfield

Tancrati, Beverly
47 Huntington St.
Springfield

Thurston, Elizabeth
317 Upham St.
Melrose

Tryon, Douglas
196 Bowdoin St.
Springfield

Trigilio, Paul M.
1156 Sumner Ave.
Springfield

Varanka, Carol Ann
45 Merrian St.
Pittsfield

Vecchiarelli, Patricia
19 Fenwood Rd.
Longmeadow

Veronneau, Carol
569 Chicopee St.
Willimansett

Ward, Jacquelyn
45 Riverview Ave.
Longmeadow

White, Elizabeth
26 Davenport St.
Chicopee

Wilgus, Henry D.
192 Hillside Rd.
Westfield

Wincarski, Francis
240 Moore St.
Chicopee

Woodworth, Donna E.
182 Birchland Ave.
Springfield

Special Juniors

Graves, Suzanne
Main St.
Williamsburg

Rex, Mary E. (Mrs.)
Sunset Drive
Westfield

Scanlon, Mary Louise
Westfield State College

CLASS OF 1963

Baird, Theresa
11 Western Drive
Agawam, Mass.

Balboni, Jean D.
117 Hastings St.
Springfield, Mass.

Bartley, Patricia
193 Pleasant St.
Dalton, Mass.

Beebe, Judith N.
24 Lealand Ave.
Agawam, Mass.

Bernache, Maureen
453 Appleton St.
Holyoke, Mass.

Bieda, Joanne
71 Bardon St.
Chicopee Falls, Mass.

Blackledge, Adele
Main St.
Otis, Mass.

Brackett, Gail
54 Ogden St.
Indian Orchard, Mass.

Brassard, Roland
49 Portland St.
Springfield, Mass.

Bready, Mrs. Judith
Quabog Mobil Home Park
R. F. D. #2
Palmer, Mass.

Clune, David
150 Rimmon Ave.
Chicopee, Mass.

Coach, John Jr.
15 Valley View Dr.
Westfield, Mass.

Collins, Carol M.
131 Southwick St.
Feeding Hills, Mass.

Cook, Donna M.
40 Hillside Ave.
Westfield, Mass.

Cove, Gerald C.
42 Sargeant Ave.
Chicopee Falls, Mass.

Cullinan, John W.
5 Saxon St.
West Springfield, Mass.

Demers, Peter F.
60 Prospect St.
Willimansett, Mass.

Derrick, Kathleen
12 Mt. Guyat St.
North Brookfield, Mass.

Duprey, Lawrence
19 Mill St.
Westfield, Mass.

Edgerton, Lee T.
308 Montcalm St.
Fairview, Mass.

Flaherty, Jane O.
North Main St.
Belchertown, Mass.

Flint, Dimoretta
Milk St.
West Brookfield, Mass.

Fogarty, James S.
190 Franklin St.
Holyoke, Mass.

Fontaine, Barbara
50 Auburn St.
Chicopee, Mass.

Gagin, Carolyn
27 Warren Rd.
Waban, Mass.

George, Bettie (Mrs.)
41 Lloyd Ave.
Springfield, Mass.

Goyette, Arthur Jr.
217 Savoy Ave.
Springfield, Mass.

Grace, Theodore
53 Buckingham St.
Springfield, Mass.

Grady, Suzanne
452 Appleton St.
Holyoke, Mass.

Green, Nancy
103 Perron Ave.
Somerset, Mass.

Grynkiewicz, Mary
96 Pitroff Ave.
South Hadley Falls, Mass.

Hannifin, William
34 Hockanum Rd.
Hadley, Mass.

Harder, Judith
Clearview Dr.
W. Brookfield, Mass.

Harrington, Donald
172 Holyoke Rd.
Westfield, Mass.

Harris, Jane
Russell Farm Rd.
Winchendon, Mass.

Heffernan, Mary
19 Copeland Rd.
Framingham, Mass.

Heffernan, Richard
Miller Rd.
Southwick, Mass.

Herrick, Margaret
39 Mt. Pleasant Ave.
Gloucester, Mass.

Heuberger, Gale
Mechanic St.
Mattapoisett, Mass.

Hibbert, James
86 Granville Rd.
Westfield, Mass.

Hibbert, Thomas
22 Park Circle
Westfield, Mass.

Holden, Donna
27 Fort St.
Fairhaven, Mass.

Humason, Janice
6 Sibley Ave.
Westfield, Mass.

Hurlburt, Alan
139 Martin St.
Holyoke, Mass.

Ilsley, Margaret
48 Crestwood Dr.
Northboro, Mass.

Jedlicka, Judith
7 Sherman St.
Westfield, Mass.

Johnson, Bette Jane
Tremont St.
S. Carver, Mass.

Johnson, Jean C.
18 Larchmont St.
Springfield, Mass.

Johnson, Joanne
20 Mishawum Rd.
Woburn, Mass.

Kamont, Anne
34 Harvard St.
South Hadley Falls, Mass.

Kelleher, M. Sandra
44 Meredith St.
Springfield, Mass.

Kilgour, John
Emond Ave.
Turners Falls, Mass.

Kostek, Virginia
22 Simonich St.
Chicopee, Mass.

Kuzniar, Carol
52 Wheatland Ave.
Chicopee Falls, Mass.

LaPointe, Marie
7 Terrace View
Easthampton, Mass.

Lavalle, Katherine
Main St.
Haydenville, Mass.

Lavallee, Richard
28 Northern Ave.
Northampton, Mass.

Lavigne, Ronald
Hendrick St.
Easthampton, Mass.

Lent, Noreen
Congamond Rd.
Southwick, Mass.

Lipps, Dorothy
632 Main St.
Agawam, Mass.

Lloyd, David
287 Allen St.
E. Longmeadow, Mass.

Long, Patricia
500 Boston Rd.
Springfield, Mass.

MacMillan, Joan
6 Ridgewood Dr.
Auburn, Mass.

Mahoney, Margaret
228 S. Central Ave.
Quincy, Mass.

Marsh, Richard
494 Belmont Ave.
Springfield, Mass.

Mazzolini, Leonello Jr.
324 Hillside Ave.
Holyoke, Mass.

McGrath, Thomas
96 Island Rd.
Northampton, Mass.

Morsky, Shirley
38 Tourigny St.
Springfield, Mass.

Motta, Nancy
22 Morton St.
Fairhaven, Mass.

Muldoon, John
31 Roosevelt Ave.
Chicopee, Mass.

Nardacci, Alexander
51 Kensington Ave.
Pittsfield, Mass.

Nelson, Nancy
55 Nordica St.
Springfield, Mass.

Nicpon, Marilyn
113 Plain St.
Easthampton, Mass.

O'Brien, Patricia
10 Clark St.
Westfield, Mass.

O'Connor, Jeremiah
70 Main St.
Monson, Mass.

Olson, Ingrid
Hillside Rd.
South Deerfield, Mass.

Parent, Susan (Mrs.)
City View Rd.
Westfield, Mass.

Parker, Janet
11 Hamden Rd.
East Longmeadow, Mass.

Petcen, Mary
79 Union St.
Easthampton, Mass.

Petcen, Suzanne
31 Oliver St.
Easthampton, Mass.

Petranek, Louise
52 Taylor Ave.
Westfield, Mass.

Pierce, Diana
Prospect Rd.
Mattapoisett, Mass.

Quinn, John
23 Hancock St.
Westfield, Mass.

Rheaume, Robert
433 Front St.
Chicopee, Mass.

Rinaldi, Joseph Jr.
386 Poplar St.
Feeding Hills, Mass.

Robinson, Yvoma
119 Alden St.
Springfield, Mass.

Roux, Roger
39 Dickinson St.
Chicopee Falls, Mass.

Ryan, Nora
71 Seventh St.
Turners Falls, Mass.

Ryan, Wilma
1537 Carew St.
Springfield, Mass.

Santapaola, Marilyn
23 Highland St.
Gloucester, Mass.

Sanders, Nancy
Mica Mill Rd.
Chester, Mass.

Sarno, Rosemarie
91 Fountain St.
Springfield, Mass.

Sawicky, Patricia
34 Arch St.
Ludlow, Mass.

Scanlon, Mary
49 Gold St.
Springfield, Mass.

Sears, Judith
151 Hersey St.
Hingham, Mass.

Senk, Christine
College Highway
Southwick, Mass.

Sienkiewicz, Joanne
124 West St.
Holyoke, Mass.

Sittard, William
29 Charbonneau Ter.
Willimansett, Mass.

Skubiszewski, Barbara
54 Day Avenue
Northampton, Mass.

Smith, Barbara
31 Albermarle St.
Springfield, Mass.

Smith, Daniel J.
154 Franklin St.
Westfield, Mass.

Smith, Jack
579 Liberty St.
Rockland, Mass.

Snow, Ester
19 High St.
Haydenville, Mass.

Taudel, Edward
Cranston St.
Westfield, Mass.

Taylor, Wanda
29 Southgate Ave.
Westfield, Mass.

Thomas, Jeanette
121 Herman St.
West Springfield, Mass.

Touchette, Gerald
926 Springfield St.
Feeding Hills, Mass.

Ucella, Celia
29 Alberta St.
Springfield, Mass.

Vaccarello, Beverly
6 Marian St.
West Newton, Mass.

Vesentini, Dalma
25 Florence St.
Springfield, Mass.

Warchol, Theresa
249 Chicopee St.
Chicopee, Mass.

Ward, Katherine
137 Rimmon Ave.
Chicopee, Mass.

Washington, Alyce
393 Pine St.
Feeding Hills, Mass.

Watson, Muriel
81 New Bridge St.
West Springfield, Mass.

Williston, Harry S.
43 South St.
Williamsburg, Mass.

Special Sophomores

Chase, Chadwick
4 Front St.
W. Brookfield, Mass.

Cooper, Joan
122 Jarvis Ave.
Holyoke, Mass.

Glynn, Mary
10 Belmont St.
Westfield, Mass.

McGinty, Kathleen
6 Leo Dr.
Chicopee Falls, Mass.

Poudrier, Roger
44 Hearthstone Ter.
Chicopee, Mass.

Wright, John
Southampton Rd.
Westhampton, Mass.

CLASS OF 1964

Alarie, Elaine
Oak St.
Housatonic

Aldrich, Elizabeth
100 Dearborn St.
East Longmeadow

Ambrosi, Joan
7 Terrance Ave.
Clinton

Babigan, Elizabeth
121 Bellevue St.
Lowell

Bainbridge, Elizabeth
76 Chateaugay St.
Chicopee Falls

Barrett, Margaret
60 Pearl St.
Springfield

Beauvais, Bruce
34 Hearthstone Terrace
Chicopee Falls

Beer, Rosmarie
43 Albert St.
Agawam

Bickford, Pauline
17½ Clark St.
Holyoke

Bieniek, Marilyn
Fisk Farm
Adams

Black, Bradley
Middlefield St.
Chester

Bleakley, Margaret
286 No. Main St.
South Deerfield

Bradshaw, Diane
64 Oak St.
Three Rivers

Brunette, Meredith (Mrs.)
346 Walnut St.
Springfield

Bruno, Mary
105 Kensington St.
Feeding Hills

Burt, Ernest
3 Lois St.
Westfield

Campbell, Bonnie
24 Eighth Ave.
Fairview

Campofredano, Antoinette
47 Steiger Drive
Westfield

Ceckowski, John
20 Montgomery St.
Westfield

Charron, Barbara
22 Fairfield Ave.
Easthampton

Churchill, Gaye (Mrs.)
70 Maple St.
Chicopee Falls

Ciborowski, Joanne
99 Elm St.
South Deerfield

Collins, Marjorie
1245 Bradley Road
Springfield

Corso, Philip L. Jr.
30 Sunnymeade Ave.
Chicopee Falls

Cunningham, Richard Jr.
245 Ashley St.
West Springfield

Curran, Ellen
77 Pickering St.
Danvers

Danahey, Linda
65 Anniversary St.
Springfield

Davis, Deborah
15 Oakland Ave.
Brockton

DeCarlo, Manon
47 Dartmouth St.
Springfield

Denault, Roger
216 Center Street
Indian Orchard

Darwicki, Jack
Foamer Road
Southampton

Devereaux, Maureen
66 Pilgrim Rd.
Needham

Dubian, Elizabeth
Main St.
Blandford

Dubuc, John
40 Arch St.
Springfield

Duggan, William Jr.
26 Williams St.
Northampton

Dumas, Marjorie
110 Washington St.
Fairhaven

Dupont, Marie
80 Howard St.
Holyoke

Dupuis, Marilyn
S. Washington St.
Belchertown

Eastman, Karalee
Winchester Road
Northfield

Ethier, Russell
15 Chicomansett Village
Willimansett

Fallon, James
446 Maple St.
Holyoke

Ferrero, Alethea
412 N.W. St.
Feeding Hills

Filip, Michaelene
341 Center St.
Chicopee

Fink, James
67 King St.
Westfield

Fydenkevez, Helen
1153 Grattan St.
Willimansett

Godfrey, Carreen
34 Wayne St.
Springfield

Goggin, Patricia
633 Coggeshall St.
New Bedford

Gongola, Louise
772 Mill St.
Agawam

Gorman, James
48 Meadowbrook Rd.
E. Longmeadow

Gubola, Michael
29 Koscuisko St.
Indian Orchard

Hall, Susan
Reservation Rd.
Mattapoisett

Hiersche, Janet
523 Miller St.
Ludlow

Holmes, Evelyn
62 Taft Ave.
Easthampton

Horelly, Sally
Ramset Ave.
Great Barrington

Hoyt, Bonnie
64 May St.
Fairview

Huxtable, Meredith
Great Neck Rd.
Wareham

Hynek, Susan
2 Moseley Ave.
Westfield

Jablonski, Sandra
Prospect St.
Hatfield

Johnson, Barbara
Wendell Rd.
Warwick

Johnson, Dorothy
171 Spring St.
Walpole

Kalloch, Carolyn
102 Brynmawr Ave.
Auburn

Kelley, Madelyn
69 Ely Ave.
W. Springfield

Kennedy, Kathleen
62 Cumberland St.
Springfield

Knapik, John
45 E. Silver St.
Westfield

Kochanek, Judith
37 Southworth St.
W. Springfield

Korkosz, Kathryn
508 Rogers Ave.
W. Springfield

Kozyra, Frederick A. Jr.
45 Laconia St.
Ludlow

Kwiecien, Dorothy
41 Ruskin St.
Chicopee Falls

Kulig, Joseph
78 Austin St.
Chicopee

Lamery, Cynthia
Ware Road, R.F.D. #2
Palmer

Landen, Susan
82 South Park Terrace
Agawam

Lane, Mary
571 Main St.
Agawam

La Pine, David
105 Victoria St.
Springfield

Laudato, Alphonse
3 Hanover St.
Westfield

Leopold, Leo
49 Mutter St.
Easthampton

Lessin, Jan W. Jr.
105 Roosevelt Ave.
Chicopee

Lukasiewicz, Eliz.
5 Tampa St.
South Hadley Falls

Machesney, Vickie
Lakeview St.
Southwick

MacLively, Esther
661 Cooley St.
Springfield

Mahoney, Ruth
111 Mayher St.
Springfield

Marieb, Elaine (Mrs.)
40 Cherry St.
Feeding Hills

Martell, Neil
10 Bryan Avenue
Easthampton

Martin, R. Joyce
35 Oswego St.
Springfield

Martineau, Robt.
High St.
Turners Falls

Matyszczyk, Carolyn
214 Shaker Road
East Longmeadow

McCormack, Ellen
60 Grenada Terrace
Springfield

McDonald, Eileen
55 St. James Avenue
Westfield

McGrath, Mary
11 Richview St.
Dorchester

McInerney, Cynthia
169 Sycamore St.
Holyoke

McMahon, Mary
129 Hubbard St.
Westfield

Miffitt, Lewis J. Jr.
648 Carew St.
Springfield

Miles, Allen
331 Valley View Drive
Westfield

Moran, Frederick
616 Dewey St.
West Springfield

Moynihan, Joseph
Village Hill Road
Williamsburg

Mueller, Jean
25 Fern St.
Brocton

Murphy, Kathleen
46 South Gate Ave.
Westfield

Naughton, Susan
74 Berkshire Road
Needham

O'Connor, Colleen
215 Elm St.
Agawam

Olbrych, Geraldine
37 School St.
Chicopee

Orlandi, Aldo
58 Squawfield Rd.
Westfield

Papp, Eliz.
Mill River Rd.
Belchertown

Parenzo, Elaine
18 Wilson Avenue
Westfield

Olszewski, Dorothy
24 Charles St.
Westfield

Pease, Nancy
13½ Pleasant St.
Westfield

Piascik, Barbara
144 Valley View Drive
Westfield

Piecuch, Andrew M. Jr.
Burnett St.
Chicopee Falls

Placzek, Janice
35 Miller St.
Westfield

Pollard, John
1660 Wilbraham Rd.
Springfield

Praisner, Pat
99 Haven Avenue
Chicopee

Pratt, Marion
Granville

Prawlucki, Anna
275 Sargeant St.
Holyoke

Reardon, J. D. Jr.
103 Bennington St.
Springfield

Rinaldi, Carol
386 Poplar St.
Feeding Hills

Robbins, Leonard
52 Franklin St.
Ludlow

Roberts, Don
36 Pineview Drive
Springfield

Robinson, Eleanor (Mrs.)
19 Colorado St.
Springfield

Rothenberg, Dorothy
27 Chase Ave.
Springfield

Santucci, Gloria (Mrs.)
11 Foster St.
Palmer

Sharac, Sheila
14 Fruit St.
Northampton

Sharp, Priscilla
771 Shawmut Ave.
New Bedford

Siciliano, Ann Marie
764 Allen St.
Springfield

Simard, Carole
73 Beauchamp Terrace
Chicopee Falls

Skibiski, Ramona
North Main St.
Sunderland

Sloper, Pamela
176 New Lenox Road
Pittsfield

Solizak, Patricia
Chauncey Walker Road
Belchertown

Soltz, Anita
10 Bemis Road
Holyoke

Spellacy, John
57 Longdon St.
Springfield

Stasiowski, Cathy
29 Bertha Ave.
Chicopee

Stella, Carol
28 Square Lane
Springfield

Stenta, Marianne
61 Westwood Avenue
East Longmeadow

Sullivan, Ann
76 White St.
Belmont

Sullivan, Claire
28 Dearborn St.
Springfield

Surowa, Teresa
46 Parker Ave.
Westfield

Tarala, Roberta
21 Princeton St.
Westfield

Teahan, Francis
22 Hooker Ave.
Northampton

Temple, Arthur
39 Irving St.
West Springfield

Tomasewski, Sandra
19 Patterson St.
Westfield

Tyburski, Maryann
1227 Suffield St.
Agawam

Vieira, Marjorie
243 Rockland St.
South Dartmouth

Voyik, Paula
1532 Westfield St.
West Springfield

Wheeler, George
60 West Silver St.
Westfield

White, James
25 Rosedell Drive
Westfield

Williams, Judy
37 Dana St.
Springfield

Williamson, Mavis (Mrs.)
32 Fruwirth Ave.
Feeding Hills

Wood, Melodie
12 Johnson St.
West Springfield

Young, Terrence
25 Miller Rd.
Southwick

Zegranski, Marie
45 Oak St.
Ludlow

Zemba, Robert
95 Alvin St.
Springfield

Dear Reader:

Whatever our ideas on what a yearbook is composed of before we began our job as the staff of 1961, we now have a definite knowledge, a knowledge gained from practical experiences. Through these experiences we have found that a yearbook is made up of many different elements: time, money, advice, planning, patience, and mistakes. Each of these is an equally necessary part of the finished product.

A yearbook is a year round job. It consumes the entire staff's time from its very beginning in May until the following March when it goes to the press. Time is the one thing which one never seems to have enough of when preparing a yearbook. Never-the-less our staff has found the time to give us their all, for which we are extremely grateful.

It also takes money to publish a yearbook — a great deal of money. Through the constant efforts of our class — the Tekoa raffle, the Winter Carnival Weekend, and our benefit volleyball game, we have met our budget requirements. A great deal of our financial success is due to our various Patrons and Patronesses, and our able advertising staff who pursued them tirelessly.

Another important element in a yearbook is advice. Without the help of our capable literary advisor, Miss Barton, our dedicated art advisor, Mr. Sammartano, and our constantly hard working class advisor, Miss Peters, we could not have published this book as it is now. Our heartfelt thanks goes to them.

Planning a yearbook seems to be a fairly simple thing at a first glance, but planning a bigger and better book than ever before and then making the dream a reality is not. This is what our staff and our advisors have tried to achieve. For their endless planning and replanning we are greatful.

In making up a yearbook, the staff is committed to the publisher to meet deadlines. We must confess that in this respect, we have failed miserably. We would like to thank Mr. Arthur Flynn and the O'Toole Publishing Company for their constant and limitless patience. Without their patience and help, we would have thrown up our hands in despair many times.

It is inevitable in any such project that there will be mistakes. We want to be the first to admit that we have made mistakes. But we hope that rather than looking for the faults in our yearbook, you will look for all the hard work and ability that so many wonderful people have given to it. We are grateful for their efforts and proud of their improvements. As for the mistakes . . . we hope that you will forgive and overlook them. Yes, we too have come to the end of a beginning, and this, the result of hard work, cooperation, trial and error, is a record of your last year at Westfield State. It represents your work and your activities, joys and pleasures. We hope it will mean as much to you who read it as it does to us who planned and edited it.

Sincerly,

Ginger Lucy and Rita Gibson

THE EDITORIAL BOARD

Co-Editors ..... Virginia Lucy, Rita Gibson

LITERARY STAFF

Beth Scanlon
Virginia Manley
Irene Rigali
Lois Anderson
Claire Arment
Nancy Meunier

PHOTOGRAPHY STAFF

Ina Skolnick
Patricia Kennedy
Humilia Stefancik
Marilyn Wolper
Christine Brodeur
Rosalind Slowik
Georgianna Ripka

BUSINESS STAFF

Roland Joyal

LAYOUT STAFF

Mary Rockett
Frances Holston
Barbara Julian
Helen Koziol
Florence Ashwell
Carolyn Sunquist
Gertrude Gray
Sandra Aubertin
Linda Rubinwitch
Ben Palotta
Thomas Shaughnessey
Judy Sasseville
Ina Skolnick
Peggy Shea
Judy Steidler
Marilyn Wolper

ADVERTISING STAFF

Charlotte Meara
Peter Danek
Ed Nulligan
Rosalind Slowik
Larry Maxwell
Caroline Pomeroy
Patricia Purchase

ART STAFF

Henry Padden
Thomas Delaney
Mary Pothier

TYPING STAFF

Gloria Roberti
Anna Demichele
Dorathy Jordan
Claire Bertrand
Carol Ridgwell
Ruth VanKeuren
Marsha Pennington
Joann Janginski
Arlene Lavelle
Carole Kelley

FACULTY ADVISORS

Miss Helen M. Peters
Miss Alice F. Barton
Mr. Vito S. Sammartano

direct sales

personal service

original layouts

art service

retouching

composition

mechanicals

halftone and line negatives

film and plate stripping

plate making

offset printing

folding

complete bindery service

delivery

under one roof

t. o'toole and sons, inc., yearbook printers

stamford
connecticut

stamford davis 4-9226
new york melrose 5-4112

t. o'toole & sons
incorporated
offset printers and binders since 1891
31 jefferson st. • stamford, conn.